The Daily Sentinel.

VOL. III. RALEIGH, N. C., THURSDAY, MARCH 26, 1868. NO. 195.

DAILY SENTINEL.

WM. E. PELL, Proprietor.

MISCELLANEOUS.

HARDWARE AND CUTLERY.

SPRING TRADE, 1868.

No. 44 Fayetteville Street.

Tools, Locks, Hinges, Screws, Finishing Brads, Hames, Trace Chains, Weeding Hoes.

J. BROWN,
Raleigh, March 19—tf With Hart & Lewis.

ON HAND.

Glass Goblets, Tumblers and Wine-Glasses.

J. BROWN,
Raleigh, Mar 19—tf With Hart & Lewis.

BOOT AND SHOE-MAKERS WANTED

ON MEN AND WOMEN'S FINE WORK.

ALSO

ONE GOOD REPAIRER.

None but good hands need apply.

J. A. THURSTON,
Sign of the Big Boot.
Mar 19—2w Fayetteville St., Raleigh, N. C.

SPRING TRADE.

1868. 1868.

NEW ARRIVALS.

Fine Ivory-handled Table Cutlery,
Geo Wostenholm & Son's and Joseph Rogers & Son's Congress Knives
Curling Irons and Tongs,
Fitting Irons, Sheep Shears
Western Cow Bells
Fine Razors and Straps
Hand, Rip, and Tenon Saws
Hollow Augers, with bits.

J. BROWN,
Raleigh, Mar 21-tf With Hart & Lewis.

BACON! BACON! BACON!

Prime N. C. Hams and Sides, Western Sides and Shoulders, Superior Maryland Hams, Prime Mess Pork. Just received by

Mar 17—tf DOUGLAS BELL.

G. T. & W. C. STRONACH,

GROCERS & COMMISSION MERCHANTS,

MARKET SQUARE,
RALEIGH N. C.,
March 17—tf

25 HHDS. RIBBED SIDES AND SHOULDERS, in store and for sale by

Mar 17—tf G. T. & W. C. STRONACH.

A LARGE LOT OF POT WARE,

For sale by

Mar 17—tf G. T. & W. C STRONACH.

PEAS! PEAS!! TOMATOES!

PEACHES! PEACHES! PEACHES!
GREEN CORN! GREEN CORN!

Carefully put up in 2 lb. cans and warranted sound.

Mar 19 tf DOUGLAS BELL.

FAMILY FLOUR.

25 bbls. Family Patapsco.
25 " Superfine
15 " Family N. C.

Mar 5—tf At ANDREWS'.

PLOWS.

We would call special attention to our 0 and 1 Plows. Farmers would do well to see them before purchasing elsewhere. Also to our GARDEN HOES, SPADES and SHOVELS.

Mar 21 G T & W C STRONACH.

A LARGE LOT OF STOCK PEAS.

At

Mar 21—tf G T & W C STRONACH'S.

RECEIVED THIS DAY

500 lbs Family Lard in Kegs.

TONNOFFSKI'S

Feb 3-136-tf

A NEW LOT OF CANDY

For sale by

Mar 18 G. T. & W. C STRONACH.

IRON! IRON! IRON!

G. T. & W. C. STRONACH.

PLOWS OF ALL KINDS at

G. T. & W. C. STRONACH'S.

NO. 1 AND SELF-SHARPENING POINTS and Bars, always on hand at

May 18—tf G. T. & W. C STRONACH'S.

ANOTHER SUPPLY OF MARYLAND HAMS, At

Mar 18—tf TONNOFFSKI'S.

RAGS! RAGS! RAGS!

Wanted by

Mar 21—tf G T & W C STRONACH.

FOR SALE.

ANOTHER supply of best Mountain Apples.

W. H. JONES & CO.,
Feb 21-165-tf Asst. & Comm. Merchant.

NEW LOT,

All kinds of Sugars and Coffees for sale by

March 20—tf G. T. & W. C. STRONACH.

100 NORTH CAROLINA HAMS.

In store and for sale by

Mar 21—tf G T & W C STRONACH.

20 SACKS DARK GREEN COFFEE.

At

Mar 21—tf G T & W C STRONACH'S.

30 BBLS. C. E. C. & C. Yellow Sugar, in store and for sale by

Mar 21— G T & W C STRONACH.

GOING! GOING! GONE!!

THE LAST OF THE SEASON.

BUCKWHEAT FLOUR,
FINE APPLE CHEESE,
LAYER RAISINS,
SOFT-SHELL ALMONDS,
FIGS, CITRON, CURRANTS,
CRANBERRIES.

For sale by

Mar 19—tf DOUGLAS BELL.

IRISH POTATOES FOR PLANTING.

10 bbls. White Mercer Potatoes.
10 bbls. Peach Blow do
15 bbls. N. C. do

Mar 5—tf At ANDREWS'.

For Sale.

DURHAM SMOKING TOBACCO in 3 lb. Bags.

W. H. JONES & CO.,
Mar 16—tf Auction & Com. Merchants.

ANOTHER LOT OF CABBAGES,

Received to-day, at

Mar 18—tf TONNOFFSKI'S.

BOOK STORES.

LATEST EDITIONS. C. W. LAMBETH.

WILLIAMS & LAMBETH,

No. 40 Fayetteville St., Raleigh, N. C.

Book Sellers and Stationers,

DEALERS IN ALL KINDS OF

SCHOOL BOOKS,

STANDARD AND MISCELLANEOUS WORKS.

MASONIC BOOKS, JEWELS, REGALIA;

BOOKS ON STOCK AND AGRICULTURE; STATIONERY; PRINTING AND WRAPPING PAPER; PRINTERS' SUPPLIES;

SCHOOL AND OFFICE REQUISITES;

ALBUMS;

PERFUMERY,

FANCY ARTICLES, &c.

We are now receiving new supplies, and will be constantly making such additions to our Stock as will enable us to furnish every article usually kept in a first class Book Store.

Our facilities are such as to enable us to furnish in a very few days, any article not on hand, and all orders will have our prompt attention.

Our business will be conducted on the cash system, and every article sold at the very lowest prices.

WILLIAMS & LAMBETH.

Raleigh, April 3-207-tf

Turner's N. C. Almanac for 1868.

SECOND EDITION of the above Almanac.

We have reduced the price to $5 per hundred, or $50 per thousand.

Send your orders to

WILLIAMS & LAMBETH,
Booksellers and Stationers.

Raleigh, Oct. 24—67-tf

JAMES B. ESNISS,

BOOKSELLER AND STATIONER,

(TURNER'S OLD STAND)

Raleigh, N. C.,

Will supply any order for any Book or Paper at Publisher's lowest cash prices.

☞ Has the largest stock of BOOKS, STATIONERY, MUSIC &c., for sale in the State

☞ BLANK BOOK and BINDING done to order.

Dec. 31—123-tf

DRY GOODS.

Will be Sold Without Reserve!

AT

M. ROSENBAUM'S,

HIS ENTIRE STOCK OF GOODS,

One of the finest now in the State, consisting, in part, of

FANCY AND STAPLE

DRY GOODS,

SHAWLS, FURS, CLOAKS, WOOLEN GOODS, LADIES', MISSES', AND CHILDREN'S *SHOES*, HOSIERY, GLOVES, &c., &c.

ALSO,

200 OVERCOATS

OF ALL DESCRIPTIONS.

75 FINE BLACK DRESS COATS.

150 ASSORTED BEAVER, TRICOT, AND CASSIMERE BUSINESS SUITS.

300 PAIRS ASSORTED PANTS.

GENT'S FURNISHING GOODS

GENTS AND BOYS HATS AND CAPS,

BOOTS AND SHOES

of every description.

Traveling Bags, Valises and Trunks.

All of the above to be sold regardless of cost at

M. ROSENBAUM'S,
No. 16 Fayetteville St.

Jan 14-139-tf

GEO. SLOMAN, WITH M. ROSENBAUM, pays the highest price for FURS OF ALL KINDS.

Jan 14-139-tf

NEW ARRIVALS.

Goods as LOW as they can be found in this latitude,

AT

S. H. & W. J. YOUNG'S,

No. 21 Fayetteville St.,

RALEIGH, N. C.

The Senior of this firm has been selling Goods for the last twenty years, in this market, and can say to our friends that, considering all things, he never had a

BETTER, NICER OR CHEAPER

STOCK OF GOODS

To offer them than they are now opening at their Store, No. 21 Fayetteville street, Raleigh, N. C.

S. H. & W. J. YOUNG.

October 4, 1867—tf.

On Consignment,

TO be sold low, for cash,

Shovels, Spades and Axes,
Trace Chains and Frying Pans

W. H. JONES & CO.
Feb 23-166-tf Auction & Com. Merchants.

ALSO,

HAMMERS and Weeding Hoes, Horse-shoe Nails, Stew Pans.

W. H. JONES & CO.
Auctioneers & Com. Merchants.

Feb 23-166-tf

C. W. D. HUTCHINGS & BRO.

MANUFACTURERS.

WHOLESALE AND RETAIL DEALERS IN LADIES', GENTS', BOYS' AND WAGON SADDLES,

Coach, Buggy, Cart and Wagon Harness,

BRIDLES AND MARTINGALES

and all other goods usually kept in a Regular Saddlery establishment.

They will sell, a short time, for cash, at a small advance on cost, in order to reduce their heavy stock now on hand.

Citizens and strangers, visiting the City, who wish to purchase goods, will do well to look at our stock, 4th. door North of Post Office and opposite Market Square, Fayetteville Street, Raleigh, N. C.

Feb 7-158-tf

The Bankrupt Act.

We have been requested to publish the Bankrupt Law. This is impossible. It makes a pamphlet volume. In order, however, that our readers may understand it, and may therefore not be liable to be imposed upon by parties, who are indifferent to the interests of others, we have taken other pains to compile from several sources the following general principles of the Act, for the benefit of all who contemplate seeking its benefits. But first of all, we advise our friends not to determine hastily what they will do, until they have had the counsel of a respectable and intelligent Attorney, upon whom they can rely.

1. The manifest design of the Bankrupt law is to relieve honest, but unfortunate debtors, whose just liabilities are greater than they can pay.

2. To become a voluntary bankrupt under this Act, the debtor must owe at least $300, which, of course, he is not able to pay in full.

3. Fraudulent debtors and bankrupt Act is provided to protect a scheming or designing debtor, and punish, of every kind and description connected with the bankrupt's affairs, both personal, touching all property and effects of which they are possessed, or in which they may have an interest, (though not in possession) in conformity with certain "Forms" prescribed in the "General Orders" of the Supreme Court of the United States. These schedules, verified by the oath of the petitioner before a District Court Judge, Register in Bankruptcy, or U. S. Commissioner, must accompany the petition and, when filed, is the commencement of proceedings in Bankruptcy. If in short of fraud, pending the proceedings at any time before the bankrupt is finally discharged, that he has, by any shift or subterfuge, made a false or partial schedule, this would be evidence of fraud and would defeat his discharge.

4. When the petition is duly filed, co-partnership, a full set of schedules of the respective estates of the members of the firm, should also be filed.

5. When the petition is filed, the case is immediately referred to a Register, who examines the petition and schedules annexed thereto, and if they are correct in form, he grants an order to that effect, to be used with the Clerk, who also judges the debtor a Bankrupt and issues it to a warrant to the messenger to summon all the creditors named in the petitioner's schedules to meet at the Register's office, at a certain time and place, to prove their claims and elect one or more assignees to take charge of the Bankrupt's estate.

6. A creditor can, however, prove his claim at any time previous to the last dividend, which will generally be six months subsequent to the adjudication of Bankruptcy.

7. No creditor has any standing in a Bankrupt Court until he proves his claim.

8. Creditors have no right to compel the Bankrupt to answer questions concerning the disposal of property by him acquired subsequent to filing a petition in Bankruptcy. In other words, the date of the filing of the petition by or against a debtor, is the date at which, if adjudication of bankruptcy follows, the line of bright is drawn away and a new leaf is turned over. On this point decisions have been variant. The safe rule appears to be, that the applicant in Bankruptcy has a perfect right to claim whatever he has made after his application, by his personal exertions, but any profits he may have made from investment or credit, may be liable to the claim of the receiver up to almost the period of his discharge.

9. The Bankrupt can apply to the Court at any time after the expiration of six months, and within one year from the adjudication, for the discharge in bankruptcy, and in case no assets come into the hands of the assignee, or no debts be proved against his estate, at any time after the expiration of sixty days.

10. As soon as an Assignee is elected or appointed, the Judge or Register will convey to him, by deed of assignment, all the bankrupt's property except what is exempted, viz: Household and kitchen furniture and other necessaries not exceeding in value $500; the tools of his trade, also his wearing apparel and that of his family, and other property not included in the foregoing as is exempt from levy and sale upon execution or other process, by the laws of the State in which the bankrupt resides, to an amount not exceeding that allowed by State exemption laws in force in 1864. A safe "Counsellor suggests, under this head, that the common impression that persons may become bankrupts and yet be allowed to retain their houses and lands, or other property of considerable value, is a great mistake. Under the Act, an honest Bankrupt in this State can have allotted to him, free from the operation of the Act, exceeding $700, besides the wearing apparel of himself and family. Bankrupts in this State are not entitled to homesteads under the Act.

11. It is the duty of the assignee, within twenty days after the assignment to him is made, to allot to the bankrupt such articles as are exempted, and file an inventory of the same with the value of each article so allotted, and creditors may make objections to the report of the Assignee at any time within twenty days after it is filed.

12. As to costs in bankruptcy proceedings, section 90 of the Bankrupt Act provides that the petitioner, before a warrant issues, shall deposit fifty dollars with the Register, or with the Clerk, to be delivered to the Register as a security for his fees. General order XXIX provides that the fees of the Register, Marshal and Clerk shall be prepaid or secured before they shall be compelled to act. It is also provided by General order XXIX that where the debtor has no means, and can prove the fact to the satisfaction of the Court, upon application, an order will be made requiring all the costs in the case to be paid out of the fifty dollars deposited with the Register. If, however, there are assets, but not enough to pay the Messenger after deducting the Bankrupt's exempted property, so that nothing comes into the hands of the Assignee, the fees will have to be paid by the Bankrupt; but if the Assignee receives assets, the fees of the Messenger will be paid by him before any dividend is made among creditors.

13. Some suppose that the Register is entitled to $50 fee. The fees of the Register, Messenger, Clerk, and costs of publication of notices in Bankruptcy, are fixed by law, and if they demand higher fees, they are liable, as in other cases of malfeasance in office. In ordinary cases of bankruptcy, the fees may amount to $100. In some cases more, in some less—the costs depending on the amount of labor and literary services in each case.

14. Differences of opinion among Attorneys have existed in this State, as to the limit which the Act makes, as to the time to make application in Bankruptcy. Some have supposed that no debtor will be permitted to apply for Bankruptcy after some early day in March, unless he is able to pay fifty per cent of his debts. We are assured that this is not the case. The law did not go into operation for the purposes for which it was enacted until June 1st, 1867. It gives twelve months from that time, to all honest debtors, whatever may be the extent of their indebtedness, which they cannot pay, in which to present their applications. After the 1st of June next, every debtor must be able to pay fifty per cent of his indebtedness, in order to a successful application in bankruptcy, unless he first obtain the consent of a majority of his creditors.

1868 1868

SPRING & SUMMER IMPORTATION.

RIBBONS,

Millinery and Straw Goods,

ARMSTRONG, CATOR & CO.,

IMPORTERS AND JOBBERS OF

BONNETS, TRIMMINGS & VELVET RIBBONS.

BONNET SILKS, SATINS & VELVETS,

Blonds, Nets, Crapes, Rushes, Flowers, Feathers, Ornaments.

STRAW BONNETS AND LADIES' HATS,

TRIMMED AND UNTRIMMED,

SHAKER HOODS, &c.

237 and 239 Baltimore Street,

BALTIMORE, Md.

OFFER the largest Stock to be found in this Country, and are qualled in choice variety and cheapness, comprising the latest Parisian novelties.

Orders solicited, and prompt attention given.

March 19—3w

For Rent.

THE Residence of the late Dr. W. W. Gray, situated in the Eastern part of Raleigh. Two acres of land attached, with fine GARDEN. Terms moderate. Apply to

March 11—tf P. F. PESCUD.

MISCELLANEOUS

The Best Blood Purifier in the WORLD.

DR. LAWRENCE'S

CELEBRATED

ROSADALIS,

FOR THE CURE OF

SCROFULA, IN ALL ITS FORMS,

SUCH AS

CONSUMPTION IN ITS EARLY STAGES, ENLARGEMENT AND ULCERATION OF THE GLANDS, JOINTS, BONES, LIVER, KIDNEYS, &c.; RHEUMATISM, WHITE SWELLING, MERCURIAL AFFECTIONS, SORE EYES, OLD SORES, DISEASES PECULIAR TO FEMALES, ERUPTIONS OF THE SKIN, GENERAL BAD HEALTH,

AND ALL OTHER DISEASES CAUSED

By an Impure State of the Blood.

The following, among many hundreds of our best citizens, testify to its wonderful efficacy.

Home Certificate from Physicians.

We know Dr. Lawrence's Rosadalis to be a safe and reliable Medicine, &c., and take pleasure in recommending it to the profession and the public.

A. D. MOORE, M. D.,
L. A. SMITH, M. D.,
J. H. WINSTEAD, M. D.
H. C. BARHAM, M. D.,
W. A. DUGGAN, M. D.,
E. BARNES, M. D.,
R. W. KING, M. D.,
S. WOODARD, M. D.
W. T. BREWER, M. D.

January 7th, 1868.

The only certify that I am personally acquainted with the above named Physicians, and they are all gentlemen of respectability and standing in this community.

T. C. DAVIS, Mayor of Wilson, N. C.

☞ The ROSADALIS thoroughly eradicates every kind of humor and bad taint, and restores the entire system to a healthy condition.

☞ IT IS PERFECTLY HARMLESS, never preventing the slightest change in diet.

☞ It is not a Secret Quack Remedy. The medicine of which it is made are published around each bottle, and it is used and endorsed by the Leading Physicians everywhere it is known.

PREPARED ONLY BY

J. J. LAWRENCE, M. D., CHEMIST,

BALTIMORE, Md.,

(Late of Wilson, North Carolina.)

PRICE, $1.50 PER BOTTLE.

☞ Sold wholesale by all the principal WHOLESALE DRUGGISTS in all the large cities of the United States and British Americas, and retail by Druggists everywhere.

All letters of inquiry, &c., promptly answered. Address

DR. J. J. Lawrence,
Sole Proprietor and Manufacturer,
23 Hanover Street, Baltimore, Md.

Jan 31-148-1y

GEO. L. TONNOFFSKI,

Grocer & Commission Merchant,

No. 31, FAYETTEVILLE ST.,

(NEAR TUCKER HALL.)

KEEPS constantly on hand a well selected Stock of choice

Groceries, Confections, Fine Wines, Ales, Liquors, Cigars, &c.

Consignments solicited. Prompt returns made.
Liberal advances given. Commissions light.

Jan 29-148-tf

ALE! ALE!!—10 KEGS "COCKADE CITY," received this morning. A supply always on hand.

W. H. JONES & CO.

Jan 25-143-tf

CHOICE SEED POTATOES!

EARLY GOODRICH,

SEEDLING MERCER,

DYKEMAN,

PEACH BLOW,

JACKSON WHITE.

ALL OF WHICH ARE KNOWN TO BE EXCELLENT.

For sale at lowest prices by

DOUGLAS BELL,

Mar 20—tf Fayetteville Street.

GUILFORD LAND AGENCY OF NORTH CAROLINA.

LANDHOLDERS WHO WISH TO SELL

Agricultural or Mineral Lands, Water Powers, Mills, Town Lots, or Real Estate

of any kind, will find it to their advantage to place their property in our hands for sale.

We have great facilities for procuring purchasers for all such property.

For information, address

JNO. B. GRETTER,
General Agent,
Greensboro, N. C.

Or PHIL THIEM, Agent, Raleigh, N. C.

Oct. 31—72-1

Choice Maryland Hams!

SOMETHING NICE.—to-day receiving by

Jan 28-146-tf DOUGLAS BELL.

WANTED.

By a North Carolinian who has recently graduated in Medicine, at Philadelphia, a location, either with an old Physician, who wishes to retire from the practice, or he will practice alone.

Apply to

Mar 17—tf W. H. JONES & CO.

For Sale,

500 Bushels White Corn, nice for feed.

W. H. JONES & CO.,
March 16—tf Auction & Com. Merchants.

For Sale.

A lot of nice POUNDS to close consignment.

W. H. JONES & CO.,
March 16—tf Auction & Com. Merchants.

LIFE INSURANCE.

The Arlington Mutual

LIFE INSURANCE COMPANY

OF VIRGINIA.

A VIRGINIA AND SOUTHERN INSTITUTION. ITS FUNDS ARE KEPT IN THE SOUTH. IT HAS MET WITH UNPRECEDENTED SUCCESS. ITS FORTUNES ARE ESTABLISHED BEYOND ANY CONTINGENCY.

The Company has capital and assets, special to its liability, that will compare favorably with any Life Insurance Company on the continent, which is the true test of responsibility.

Its affairs are cautiously administered by selected Directors, of responsibility and business capacity.

It has established its claim to Southern Patronage.

OFFICERS

PRESIDENT,

JOHN E. EDWARDS,

VICE PRESIDENT, SECRETARY,

WM. B. ISAACS, D. J. HARTSOOK,

MEDICAL EXAMINER,

CHARLES H. SMITH, M. D.

LEGAL ADVISER, GENERAL AGENT,

H. C. CABELL, JNO. H. CLAIBORNE

DIRECTORS.

John Enders, Henry E. Rives,
William F. Taylor, Jos. Mayo,
Samuel G. Colgate, H. K. C. Baskerville,
John Dooley, Samuel C. Tardy,
Charles T. Wortham, George Jacobs,
William Maury, Jr. J. W. Atkinson,
Ed. A. Smith, George S. Palmer,
Thos. J. Evans, R. B. Cardozo,
James C. Rives, H. C. Cabell,
H. M. Taylor, H. J. Haynes,
W. H. Tyler, John C. Williams,
J. E. Edwards, William O. Taylor,
A. T. Stokes, A. P. Abell,
J. B. Morton, W. B. Isaacs,
R. H. Dowell, George L. Ragland,
William H. Palmer, Samuel M. Price.

LEWIS C. HANES, Ass't.

LYNCHBURG, VA.

Jan 28-146-tf

MISCELLANEOUS.

R. G. LEWIS,

ATTORNEY AT LAW,

RALEIGH, N. C.

PRACTICES in Federal Courts, all the State Courts, and Courts of Bankruptcy.

Is prepared to collect claims in any portion of this State.

Refers to the Bank Officers, and principal business men of this State.

Jan. 10—130-3m.

WALTER CLARK,

Attorney and Counsellor at Law,

HALIFAX, N. C.

Practices in the Courts of Halifax and adjoining Counties. Also in the Federal Courts and Courts of Bankruptcy.

Jan 29-148-6m

JOHN W. HINSDALE,

ATTORNEY AND COUNSELLOR AT LAW,

No. 9, Hay Street, Fayetteville, N. C.

PRACTICES in the State and Federal Courts and in the Court of Bankruptcy for the 3d Congressional District.

Prompt attention given to all business intrusted to his care. Claims collected anywhere in North Carolina.

July 25-204-tf

Snuff, Snuff.

A LARGE supply, in large and small bladders. Also, in papers and bottles, at manufacturer's prices.

Feb 13-159-tf W. H. JONES & CO.

In Store and for Sale low.

100 Choice Maryland hams.

At TONNOFFSKI'S

Feb 5-150-tf

STAVES WANTED.

We will CONTRACT for, or purchase at MARKET PRICES on arrival,

500,000 Red Oak Hhd. Staves,
300,000 White Oak Hhd "
100,000 White Oak "Heading, Norfolk
75,000 White Oak Pipe Staves, Inspection.
50,000 White Oak Pipe "

The White Oak Staves and Heading will be received as soon as they can be delivered. The Red Oaks, from September to January next.

Dimensions, and full particulars for getting Staves properly, furnished on application to

CHARLES ROAD & SON,
Mar 19—tf Norfolk, Va.

THE MORNING STAR.

THE MORNING STAR, A DAILY NEWSPAPER,
THE MORNING STAR, A DAILY NEWSPAPER,
THE MORNING STAR, A DAILY NEWSPAPER,

PUBLISHED AT WILMINGTON, N. C.
PUBLISHED AT WILMINGTON, N. C.
PUBLISHED AT WILMINGTON, N. C.

$2 50 FOR SIX MONTHS.
$2 50 FOR SIX MONTHS.
$2 50 FOR SIX MONTHS.

TELEGRAPHIC NEWS.
TELEGRAPHIC NEWS.
TELEGRAPHIC NEWS.

LOCAL NEWS.
LOCAL NEWS.
LOCAL NEWS.

MARKET REPORTS.
MARKET REPORTS.
MARKET REPORTS.

GENERAL NEWS.
GENERAL NEWS.
GENERAL NEWS.

Address,

WM. H. BERNARD,
Editor and Proprietor.
Mar 18—tf Wilmington, N. C.

CROCKERY AND CHINA WARE.

50 Crates well assorted Cups and Saucers, Plates, Dishes, Bowls, Pitchers, &c. 4 kinds Tea and Dinner Sets.

W. H. JONES & CO.,
Feb. 25—tf Asst. & Com. Merchants.

CANDLES! CANDLES!

A DAMANTINE CANDLES, SHORT SIXES. For sale cheap by

May 20—tf DOUGLAS BELL.

VERY OLD SCUPPERNONG WINE.

Feb 6-152-tf W. H. JONES & CO.

DRY GOODS.

NEW GOODS! NEW GOODS!!

ALL COME TO

CREECH'S!!!

SECOND GRAND OPENING OF FALL AND WINTER GOODS.

I AM NOW RECEIVING MY SECOND STOCK of GOODS and FEEL

DRY GOODS.

My stock is LARGE and COMPLETE, and will be offered at such prices that I am sure will please all who call to see me. I am sure that I can, and will, sell more Goods CHEAPER than they have ever been sold in this city.

Keep it Before the People.

That an Order in the Dry Line or will sell Goods cheaper than I will.

My Motto is a live House, and I do a LIVE BUSINESS.

COME TO CREECH'S

To buy your Goods.

Your NEW Goods and GOOD STYLES, and will sell them at PRICES to meet the hard times. Just received,

40 Cases Boots and Shoes,

And will be sold at prices to suit you.

Don't Forget to Come to Creech's

Before you buy your Goods. I will treat you right.

A. CREECH,

H. Satin's corner, Fayetteville St.

Nov 22—tf

LOOK OUT FOR BARGAINS,

AT

S. H. & W. J. YOUNG'S!

YOU MAY FIND

NEW GOODS

Just Received at LOW PRICES.

Our friends shall have Goods as cheap as they can be bought at any other House.

BARGAINS WILL BE GIVEN;

SUCH AS PRINTS AT 12½ TO 15;

And all DRESS GOODS in proportion.

A good stock of Goods for Boys and Men; N. C. Cassimeres and JEANS, &c.

At the old stand of

S. H. YOUNG.

Nov. 25—96-tf

FOR THE FALL TRADE.

Just received, a lot of ROCK ISLAND CASSIMERES AND JEANS, (North Carolina manufacture.)

Also, a small lot PRINTS, 4-4 Brown SHEETINGS, WHITE FLANNEL, &c.

Aug. 31—61-tf S. H. & W. J. YOUNG.

MISCELLANEOUS.

WESTBROOK & CO.

PROPRIETORS OF THE

WESTBROOK NURSERIES,

GREENSBORO, N. C.

KEEP constantly on hand, during the planting season, a splendid lot of

CHOICE FRIUT TREES AND GRAPE VINES

which they offer very low, for cash, or good produce.

NURSERY STORE, on Washington Street, where patrons will receive prompt attention, until the 1st. of April.

Send stamp for Catalogue, and Wholesale Price List of Grape Vines.

Address,

WESTBROOK & CO.
Box 68, Greensboro, N. C.

Jan 27-143-3m

S. B. KAHNWEILER,

IMPORTER AND MANUFACTURER

OF

LADIES, AND CHILDREN'S HATS AND BONNETS.

425 BROADWAY,

(BETWEEN CANAL AND HOWARD STS.)

NEW YORK.

March 12—1m

A LARGE CONSIGNMENT OF FINE WHITE MEAL, CORN, FLOUR AND RYE.

W. H. JONES & CO.,
Feb. 25—tf Asst. & Com. Merchants.

FISHING NOTICE.

I EXPECT TO PUT IN MY SEINE AT MY Fishery, in Blount's Creek, Beaufort County, about the 15th inst. I hope, therefore, to be able to supply my customers and the public with Herrings, &c., on good terms.

W. A. BLOUNT.

Blount's Creek, N. C., March 11 2w

For Sale,

SUPERIOR RYE WHISKEY, pure, put up in N. C., by the case.

W. H. JONES & CO.,
March 16—tf Auction & Com. Merchants.

For Sale.

FINE OLD JAMAICA RUM.

W. H. JONES & CO.,
March 16—tf Auction & Com. Merchants.

Star's Snuff.

FOR SALE IN QUANTITIES TO SUIT PURchasers, by

March 12—tf DOUGLAS BELL.

HAND-SAWS, HAMMERS, Hatchets, Hoes and Hasps.

W. H. JONES & CO.
Feb. 25—tf Asst. & Com. Merchants.

Chatham Railroad Company,

A SPECIAL MEETING of the Stockholders of the Chatham Railroad Company is hereby called to meet at the Office of the Raleigh & Gaston Railroad, in the City of Raleigh, on Saturday, 4th of April, 1868.

By order of the Board of Directors.

W. W. VASS,
Treasurer and Secretary.

Raleigh, March 16, 1868—d4

N. C. Walnuts.

25 BUSHELS New Western N. C. or Georgia Shelled Walnuts, for sale by

Feb 15-161-tf W. H. JONES & CO.

N. C. Herrings.

SMOKED and cured, at $5 per Bbl. Also, No. 1 Shore Mackerel

Feb 15-159-tf W. H. JONES & CO.

RAILROADS.

TO SHIPPERS.

NORTH CAROLINA

RAILWAY LINES, (FIRST USED TO BE!)

THE OLD RALEIGH & GASTON RAIL ROAD,

THE SHORTEST, QUICKEST, SAFEST AND CHEAPEST ROUTE NORTH AND SOUTH TO BE LEFT OUT IN THE COLD UNLESS SHIPPERS SPECIALLY

SAY VIA R. & G. R. R!

WE inaugurated the Great through Inland Air Line Route to all the Northern Markets, and have successfully worked the Line to the entire satisfaction of Shippers, North and South, for the last ten years, on the Two Thousand Dollars Per Day Principle, and that Line will, and intends to CHEAPEN down their rates to come as near as possible to the Air Line, saving the heavy ocean risk and time to come, as near as possible, to the Ocean Route. We intend to be left out in the cold unless Shippers specially say via R. & G. R. R!

NOTICE!

The Great Inland Air Line Freight

ROUTE,

Via THE RALEIGH & GASTON RAIL ROAD,

is the Short Line for Shippers, and you are requested to direct your Freights, or they will be taken by another Route!

To Insure your Freight being carried over this Great Inland Air Line safely, direct your consignments to Mark your Freights Care of R. & G. Road Agent, Portsmouth, Va., or City Point, Va., via Raleigh & Gaston Rail Road, and to ship as follows:

FROM BOSTON:

Merchants' & Miner's Line, end of Central Wharf, E. Sampson, Agent.

FROM NEW YORK:

Old Dominion Steamship Co., Shipping Point, Pier 37, North River, Fast Beach No., Office 197, Greenwich St. Cor. Dey; N. L. McCready, President.

FROM PHILADELPHIA:

Via Accomac R. R., Wilmington and Baltimore Depot, or Clyde's Line of Steamers, 34 S. Delaware Avenue, W. P. Clyde, Agent

FROM BALTIMORE:

Baltimore Storm Packet Co., Pier Line Steamers, Fast Union Docks, J. B. Parks, Agent, or Powhatan Steam Boat Co., No Light Street Wharf.

C. B. ALLEN,
Freight Ag't.
Raleigh, N. C.

Aug 6-208-tf

CHANGE OF SCHEDULE.

RALEIGH & GASTON RAILROAD CO.,
SUPERINTENDENT'S OFFICE,
Raleigh, N. C., Oct. 14th, 1867.

On and after October 15th, 1867, Trains will run on the Raleigh & Gaston Railroad as follows:

Mail Train leaves Raleigh ..... 10.10 A. M.
Arrives at Weldon ..... 2.17 P. M.
Mail Train leaves Weldon ..... 10.35 A. M.
Arrives at Raleigh ..... 5.30 P. M.
Freight Train leaves Raleigh ..... 9.00 A. M.
" " arrives at Raleigh ..... 5.00 P. M.

The Mail Trains make through connections with all points North.

A. B. ANDREWS,
Oct. 15 89-tf Supt. of Trans.

☞ Register and Standard copy tf.

HARDWARE &C.

BRIGGS & DODD,

DEALERS IN

HARDWARE AND CUTLERY,

IRON, STEEL,
HOUSE FURNISHING GOODS,
CARRIAGE MATERIAL,
PAINTS, VARNISHES,
COLORS, OILS,
GLUE AND GLASS

ALSO

Agents for the sale of

Burr and Esopus Mill Stones,
Bolting Cloth,

India Rubber and Leather Belting, Circular Saws, Iron Verandahs, Fences, and all kinds of Ornamental Iron Work.

☞ Two doors below Southern Express Office.

Nov. 1—79-tf

OILS, LEAD, &c., &c.

NOW IN STORE A FINE STOCK OF LINseed, Cotton-Seed, Kerosene, Lubricating and Train Oils, of the best quality.

ALSO WHITE LEAD,

Colors of all kinds and Varnishes.

A general assortment of HARDWARE.

BRIGGS & DODD.

Jan 22-139-tf

TRADE FOR 1868.

No. 44 Fayetteville Street.

WE HAVE, ON HAND, A COMMANDING stock of

HARDWARE AND CUTLERY,
CROCKERY AND GLASS WARE,
TIN WARE, LAMPS,
CHIMNEYS AND WICKS
BEST KEROSENE OIL,
SPIRITS TURPENTINE,

Which will be sold low for cash.

Just to hand—Sun and Comet Burners and Chimneys.

J. BROWN.
Raleigh, Jan. 6—tf With Hart & Lewis.

MONEY LOANED

At reasonable rates on note R. C. bonds, at the Banking House of

HENRY G. KELLOGG.

Mar 7, 1w

For Sale.

FINE Nutmegs, Ground Black Pepper, and the Best Mustard

W. H. JONES & CO.
March 16—tf Auction & Com. Merchants.

HENRY OWEN, of Baltimore, | R. B. COTTEN, of Baltimore | WALTER OWEN, JR. Late of N. C. | Late of S. Carolina

GWYNN, COTTEN & CO.,

COTTON FACTORS,

AND

General Commission Merchants,

105 *West Lombard Street,*

BALTIMORE.

☞ Liberal advances made on Consignments Orders for GENERAL MERCHANDIZE solicited. Refer to Gen. Walter Gwynn, and Hon. Thos. Ruffin, N. C.

Sept 30—45-eod3m&w3m

N. C. Bacon.

HAMS AND SIDES.

W. H. JONES & CO.,
Auctioneers & Com. Merchants.

Feb 23-166-tf

1868. Hardware Trade. 1868.

ON HAND.

FINE TABLE CUTLERY, Silver Plated Forks and Spoons, Silver Plated Castors, Pocket and Butcher Ivory Knives, Cast and Blister Steel, Guilder Tools.

ALSO

Cut and Finishing Nails, Cooking Stoves, furnished complete, Hollow Ware, Sad Irons, Box Locks and Hasps.

J. BROWN.
Raleigh, Feb—tf With Hart & Lewis.

MONEY LOANED

On Government Bonds, at

Mar 21—tf DOUGLAS BELL.

TERMS OF SUBSCRIPTION

The SENTINEL is published every day, except Sunday, on the following terms:

Three months	$ 00
Six months	4 00
One year	8 00
Semi-Weekly Sentinel one year	4 00
" " " six months	2 00
Weekly Sentinel, one year	2 00
" " six months	1 00

THE SENTINEL.

WM. R. PELL, } SEATON GALES, } EDITORS.

THURSDAY, MARCH 26, 1868

Conservative State Executive Ticket.

FOR GOVERNOR.

HON. THOS. S. ASHE,

OF ANSON.

FOR LIEUTENANT-GOVERNOR,

COL. EDWARD D. HALL,

OF NEW HANOVER.

THOUGHTS FOR THE PEOPLE.

(No. 6.)

THE JUDICIARY ARTICLE!

RADICAL INNOVATIONS!

It may be said, without fear of contradiction from any responsible source, that in no State of the Union has public justice been so well, so certainly, and so economically administered as in North Carolina.—Our Judiciary system has operated so satisfactorily to all classes of our people, that no person, much less any political party, has ever assailed it. The dignity, the virtue and learning of our Judges have always been above reproach; indeed, these distinguishing characteristics have been so prominent as to elicit the most honorable and complimentary commendations at home and abroad. No one ever before complained of our Courts or our Judges.

The theory of our Judiciary system has been growing and maturing for centuries, and the wisdom, learning and experience of the greatest and purest legal minds that ever graced the world have contributed to its completion, and have sanctioned it as the best adapted to the just and economical administration of public justice.

The particular system of judicature in this State has been growing and maturing for more than a hundred years, at a cost of study and money incalculable. It would be impossible to estimate what it has cost to settle the tens of thousands of questions of law that have arisen under our system, from time to time, and that must necessarily arise under any system.

A good judicial system, we say, is the work, not of a day, nor a week, nor a year; it is the work of centuries; it is not the workmanship of one man or a set of men, —it is that of the wisest, greatest and best men of different ages, all contributing something. It takes a long time, and a vast expense of study and money, to settle any system, and, whenever established, it should not be abandoned except for the most weighty causes. To do so, is to keep public justice in a constant state of uncertainty and to give rise to endless litigation and expense.

Our people of all classes have tried and approved our system; they understand it; it secures their rights, meets their wants and extends to every man exact justice.

Why, then, are we called upon to reject our well tried and established system? To what end are we invited to adopt the new and untried system embraced in the proposed new Constitution? The proposed new system overturns absolutely the vitality of the old system; it destroys the old distinctions in pleadings and rules of practice, and many of the principles of law heretofore settled at immense expense, as above described, and leaves the whole matter of jurisprudence and the administration of right at sea, without a compass. The proposed system is new and untried, and it will cost millions of dollars to settle it; indeed, it cannot be settled in this generation, and, more than this, the judgment of the greatest Judges in the world is that it can never operate like our present system. Ten thousand questions of law, that no one can publicly foresee, will arise at once, that will lead to endless litigation, uncertainty and cost.

Under the proposed Constitution, a *new system*, entirely, of *rules of practice*, and a *new code of laws*, are to be established by three men, at the cost of six hundred dollars per month, and these men are to sit and make rules for Courts and new laws, at this price, for an indefinite time.

The Supreme Court is to consist of five Judges, instead of three, as now. There is no occasion for the two additional Judges, except to fix up two more places *for political* favorites, who will thereby draw from the Treasury of the State $6,000 or $7,000 a year! The present Judges do all the work and are not engaged over a third of the year.

The number of Superior Court Judges is increased from eight to *twelve*. This makes *four more* high offices for political pets, at a cost of from $12,000 to $15,000 a year.—This involves four *more Solicitorships*, lucrative places for politicians.

The Constitution provides for the new office of *Attorney General* of the State, at a cost of $3,000 or $4,000 a year. What is he for? The State has done without this officer from its foundation. It, too, is for a *political favorite*.

This new system provides that each Judge shall reside in and ride his own circuit—thus causing that he shall become familiarized with every case on the circuit and exposing him to temptations of bribery and corruption.

It abolishes the *County Courts*,—the PEOPLE'S COURTS,—that have operated so well for the convenience of the people; and turns most of the business of that court over to the *Clerk* of the Superior Court.

Such a system of offices and confusion never was set up before. All the lawyers in Christendom cannot understand it; the makers of it themselves can't tell all it means and how it is to operate; it is "confusion worse confounded."

Thus this new system provides that the Judges of the Courts shall be elected by the voting population of the State. Our people have always been averse to this; they have refused to adopt the system when the voting population *was white and intelligent*. This is, above all other times, the worst to adopt this method of electing Judges. *Seventy thousand negroes* are to vote; they don't know how to vote, except as they are told, and we see, by the light of sad experience, that they are mere tools in the hands of the meanest white men in the land. They have learned, in a few months, to vote solidly against decency and the white man.

See what this system will lead to: If the Radical ticket succeeds, with a few exceptions, (and they were placed on the ticket as a pure matter of policy,) what a bench of Judges we will have! One half of the candidates of the Radicals, for Superior Court Judges, are *utterly incapable, notoriously so*; they don't know any law, and they never will, for the lack of capacity to learn it. With such men on the bench, what safety will there be for right, or property, or life? What citizen can tell when he is to have the laws of his country administered? It will be a solemn mockery of Courts and law to place such men on the bench, but they will certainly go there, if the negro vote will take them there. LET WHITE MEN CONSIDER OF THIS!

These Radical and ruinous changes are the offspring of the vanity and ignorance of some Yankee upstarts in the Convention. *They* ruled it, and introduced these innovations, without knowing or caring a fig about the consequences to our people. They want to be able to say, that *they* introduced what they call *reforms* in Constitution-making. These changes were not required by the legislation of Congress. On the contrary, twenty or thirty of the prominent and most Radical members of Congress wrote to leading members of the late so-called Convention, *urging them* to make just as few changes in our State Constitution as possible,—only to secure negro suffrage, and then to go home. They told these upstarts, that the consequences would be, that the people, of all parties, would repudiate their work, if they undertook to press upon the people strange innovations!

Will the people submit to these outrageous and disastrous innovations? If they do, certain, inevitable ruin will be the consequence. Let every man take up the Constitution and read it, and see if all that is here said of its demerits is not warranted. *Every one* will be forced to say, that much more might be said against it. *Then go to the polls* AND VOTE IT DOWN! Let every white man in the State bestir himself, for all our hopes of a just, enlightened, impartial dispensation of law, of right, and of justice,—all our hopes for the future—are at stake!

POLITICS IN JOHNSTON.

We learn that the present week (being that of Johnston Superior Court,) has been one of exciting political excitement in that county. On Tuesday, the candidates for Congress spoke, and Mr. Williams, the Conservative candidate, is said to have worn Dewcese, of Illinois, to a perfect frazzle. Poor Johnny McDonald has given up the ghost and retires from the field. This will help Mr. Williams. McDonald, for county reasons, which always operate in elections, might possibly have gotten a few votes in Chatham, which will never be cast for Dewcese. Johnny retires, not without a memento of the popular affection. We learn that he was presented with a big *ginger-cake* in Smithfield.

Dewcese is said to be particularly odious in Johnston. The white men of that county are rapidly becoming a unit, and will speak in tones of thunder next month. We predict perhaps the greatest revolution of the campaign in Johnston.

NEGRO LEGISLATORS.

Six Counties in the East have already nominated *eleven* negroes for the Legislature, under the Mongrel Constitution. At this rate, the Legislature, if called, and if the Radicals are successful, will be composed largely of negroes. In that event, the TAXATION of white men and their porperty, and the degrading measures of EQUALITY, contemplated by the proposed Constitution, will be carried into effect with a *vim*. Here is the list, thus far:

	SENATE.	HOUSE.
Halifax,	1	2
Granville,		3
Franklin,		1
Wake,		1
New Hanover,	1	2
Craven,		1
	2	9

CEBURN L. HARRIS,—for short, C. L. Harris,—whose scanty information extends to the simple matters of common life, is the Radical candidate for the highly important office of Superintendent of Public Works! The Conservatives have placed on their ticket, for that high position, Gen. S. F. Patterson, of Caldwell, one of the most intelligent, experienced and high-toned gentlemen in the State.

We learn that Gov. Vance handled Ceburn, at Rutherfordton, with gloves off. It is said that his sketch of Ceburn, as he would appear in the ranks, drilled and mustered by a negro officer, (the Gov. going through the drill and evolutions *a la militaire*,) was inimitable. The crowd was convulsed with laughter and the applause was tremendous. Ceburn has supposed, heretofore, that he had Rutherford in his breeches pocket, but his spell is broken, and old Rutherford will wheel into line, overwhelmingly, against the new Constitution.

COL. HALL IN THE EAST!

A telegram to the "Sentinel," received on yesterday, announces that "everything in Lenoir, Jones and Craven is all right. Carteret will be all right. Col. Hall spoke there, on yesterday, to over six hundred persons. Great enthusiasm."

Col. Hall is doing his duty most manfully and effectively, and will know no cessation of his gallant labors until victory crowns our efforts on the 23rd of April.

THE GREAT and paramount issue is: SHALL NEGROES or WHITE MEN RULE NORTH CAROLINA? All other issues are secondary and subordinate, and should be kept so.

THE VOTE upon the new Constitution will be taken the 21st., 22nd. and 23d. of April. Be sure and VOTE AGAINST IT.

THE SUCCESS of the white men of North Carolina, on the 21st. of April, is a CERTAINTY, if they will all VOTE, as we believe they will.

TO THE WHITE MEN OF NORTH CAROLINA.

FELLOW-CITIZENS:—Never before since the establishment of free government on the American Continent have issues so vitally important been submitted to you as those which now await your decision. The question is simply, whether the free white men of the State shall live or die, politically; whether Constitutional Government and Republican institutions, under which we have heretofore enjoyed "life, liberty and the pursuit of happiness," shall continue to have a name and a place among men, or whether we shall topple it all into the dust and rush into the arms of anarchy; to be swallowed up by the waves of a *black*-mad democracy, which is threatening everything that is good, great and venerable.

Before you decide, fellow-citizens, permit me to reason with you for a few moments.

The Convention recently convened at Raleigh, by Military authority, without the sanction of *law*, under the auspices of strangers and non-residents, negroes and the bayonet, have framed a Constitution and adopted sundry ordinances, which are to become the organic law of North Carolina, if ratified by you at the polls. Let us examine into its provisions, (I shall speak of the Constitution and Ordinances indifferently,) and see if they are such as you should ratify.

It has overturned almost entirely the constitution of our fathers. Scarcely a vestige of that instrument remains. It has abolished at one blow nearly every essential element in a good and stable government, and swept away every distinction, every check founded on race or color, education or intelligence, property or personal merit.

It has abolished taxation as a basis of representation in the State.

It has changed radically our entire judicial system, abolished our county courts, created four new Judges, and provided that all of them shall be elected by the people for short terms.

It has created a large number of new offices and gives the filling of them all to popular vote.

It gives the negro the right to vote and hold all offices in the government.

It gives the negro the right to sit on juries.

It gives them equal rights with the whites in all places of public resort, on all public conveyances, in all hotels, &c.

It places him in the ranks, side by side, with the white man in the militia.

It authorizes the intermarriage of whites and blacks.

It provides that all schools maintained in whole or in part at State expense, shall be open to blacks and whites alike.

It compels the poor white children of the State to attend the same school with negroes, and thus inaugurates social negro equality.

By abolishing the tax upon polls, it places the entire property of the people in the hands of those who pay no taxes.

In fine, so far as human laws can effect it, they have made the negro not only the equal of the white man in all respects, but, upon the adoption, he will be decidedly his superior; for a large class of our most intelligent and virtuous citizens will, by it, be forever disabled from holding office, while everything is open to him.

Passing over for the present the other changes, let us examine those relating to the negro, briefly.

Is the negro qualified to vote and hold office?

If, as all mankind have, until within the last two years, universally allowed, the fitness to do this depends upon intelligence and virtue, certainly he is not and never will become so, as a class. His race, though in close contact with white civilization for four thousand years, have been barbarians, where they were not slaves, and have never emerged from barbarism, except as slaves. Wherever this bondage has been removed, as a general rule, they have relapsed into barbarism. Never, under any circumstances, have they shown capacity to form or maintain any kind of government except the rudest despotism. Why then should American freemen surrender into their savage and ignorant hands the destiny of our great Republic? Surely we cannot be benefitted thereby; will it benefit the *negro*? On the contrary will not the infusion of this vast mass of ignorance and corruption into our popular elections, tend to the ruin of us all, a war of races and the final extermination of the blacks? Hear what their own candidate for the office of Governor, W. W. Holden, says of this:

"And this is an Abolition measure designed to benefit the black race! *It will extinguish that race in less than ten years.*—Emancipation once offered, a struggle would commence between the two races for the mastery. Every one knows how that struggle would terminate. Four millions of blacks would soon be reduced to a mere handful; they would be slaughtered by the whites, *until every hill and valley in the South would be stained with their blood*, &c."

If Emancipation alone would lead to this, how much sooner will this attempt at negro equality do it?

The proposed intermarriage of the races is so shocking that I need not dwell upon it further than to say, that it will surely follow the adoption of this negroized Constitution.

Do you desire to arm the negro and give him a place in and command of the militia? And yet this constitution provides that any man may be an officer, and all men *shall* be mustered in the ranks, under penalties.—See the effect of it: In quite a number of our Counties the negroes have the majority and will *elect all the officers*; in most of the others, all white men who are able will pay the penalty and refuse to muster, leaving the poor white men who cannot pay, also in a minority, to be ruled by the brutal and insulting insolence of the negro! Behold, you white men of North Carolina, the trap that is set for you! When the war was raging fiercest, the United States did not dare to place negroes side by side in the same regiments with the whites. *Northern* pride would not stand it; are you so mean spirited as to *desire* it as a matter of choice?

But one of the most dangerous of these privileges conferred on the negro is that of sitting in the jury box and deciding upon the rights of white citizens. Not only all the intricate rights of property, but the liberties, franchises and *lives* of our people are to be thus placed in the hands of the ignorant and easily corrupted negro! Surely, if among all our sacred rights of citizenship, there is one which demands all the integrity and intelligence of the land to guard it, it is the jury box! If it is thrown wide open to ignorance and vice, what will become of justice and good government? Then add negro Judges, negro witnesses and negro lawyers, and the white man's ruin is complete.

Under its provisions, also, *poor white children may be bound to black masters!* A fair evidence of their intent in this respect is that the framers of this Constitution refused directly to provide that this should not be done! Think, my friends, when you are about to vote, that you are setting up a Constitution under which your neighbor's orphan children or your own may some day *be bound by a negro master, and reared as a menial in a negro family!* Shame, eternal shame, upon the white men of North Carolina, if they ever permit it!

But the masterpiece of these men who are laboring for negro equality is to be found in their provision for our public schools, both of high and low grade. A heavy tax is to be laid for school purposes, of which the negro pays next to nothing, *and negroes and whites are to be educated together.* Nay, more; all who cannot afford to educate their children elsewhere, are to be forced by law to send them to these schools with the negroes, and propositions to have separate schools for each color were indignantly voted down, *though the whites pay for both.* Here is the key to their infernal scheme. Nothing but the most depraved nature and the lust of office could induce grown men to accept the negro as their equal. But children can be educated to anything. With the hellish cunning of the Jesuit, they desire to poison the minds of our little ones. See how it works.—They force them to go to school together, thus bringing them into the closest intimacy. The rich soil of their tender minds rapidly imbibes the impressions which surround them. They are taught that they are no better than their black companions. They sit upon the same benches, eat together, play together and study together. They soon take in all the base and lowly instincts of the African; and after thus growing up and being educated together, a negro boy proposes marriage to your daughter, his white school mate. Do you flatter yourself that it will be rejected with scorn and loathing? Far from it.

If you, my white brother, did your duty to God and your child, by keeping it away from this corrupting influence, it would be so. But your child would reason on it in this way: "My father believes in negro equality; he voted to overthrow our old Constitution and put up a new one, which says this negro boy is *as* good as I am. He sits in the jury box with negroes, eats at the same table with them, drills under one in the militia, votes with and for them at the ballot-box, and sends me to school with them; all as a matter of choice. My father knows what is right and best, and would not do this if this negro were not my equal, and I will marry him." And so it comes about. You surrender your little daughter, the pride of your eyes and the light of your house, *into the embraces of a barbarous negro!* And you, North Carolinians, whose veins are rich with the glorious blood which aforetime crossed the sea, drove back the red savage, cut down the wilderness and made it bloom like the garden of the Lord, and through much suffering and hardship and shedding of blood, founded a great free, *white* Republic, whose glory and civilization are the wonder of the ages; you are content to defile this noble blood, and see your homes in your old age turned into dens of *mulattoes*, filled with the callow brood of the Congoite, whose great-grandfather devoured human flesh! Merciful God! Now every man who is able to do so will save his children from this degradation by sending them to a private school. But the poor man—and we are nearly all poor now—will be forced by poverty and *this law* to submit to it. Do not think this an overdrawn picture. *These things must be so*, if you ratify this Constitution. You cannot expect to make the negro your equal in all other things and refuse it to him in this one. Children will marry with those whom you make their associates.

Poor white men of North Carolina, working men, we appeal to you to save your children! They are your jewels, your only riches. They are likewise the genuine riches of the State. *Save them*, if you would save yourself and your country, or you may exclaim as did David, "Oh Absalom, my son, my son! Would to God I had died for thee." Only, as that was the sorrow of an innocent father over a guilty child, who shall depict the anguish of a *guilty parent* over a ruined but *innocent child!* "Is thy servant a dog, that he should do this thing?"

Mothers of North Carolina, we appeal to you, to help us save the rights and dignity of your little boys, the purity of your daughters, and the good names of your firesides! You will be the principal sufferers by this great degradation. Reason with your husbands and your sons, and aid us to put this accursed thing from you. As a general thing it does not become you to interfere actively in politics, but where you and your children are sought to *be polluted* by negro association, your full weight should be extended to prevent it. If bad white men appeal to the brutal negro, surely good men may appeal to the noble women of the land. Let them dare to say that negro men are better qualified to govern the country than white women.

But six Northern States permit negroes the unlimited right to vote. All the rest have very recently refused it by overwhelming majorities. In none of them are they permitted social equality; in none of them, nor in any civilized land on earth, are the white and black children forced to go to school together!

It abolishes, also, our ancient rule, that representation in the Senate of our Legislature shall be based upon taxation; so that, if adopted, both houses will be based upon numbers alone. Property will then have no protection whatever. The land holders and tax payers of all kinds would do well to remember this. *All taxes by this new Constitution will be imposed by the negro and paid by the white man!*

This constitution was made by a Convention called by military authority in violation of law, and in the election for members to which 30,000 white men were not permitted to vote. The same men are excluded from voting on its ratification; and yet, after enfranchising 70,000 negroes, the whites have a majority of 32,000. The white men have it in their power to vote down this constitution, and save themselves from ruin, IF THEY WILL IT. Why should you not do it? Oh, my countrymen, stand up for your rights AND VOTE IT DOWN! Do not permit its advocates to scare you by threats. *They can do nothing worse to you than the adoption of this Constitution!*—Malice itself could devise no more complete scheme for your ruin and degradation. Thousands of your best citizens, who are able to do so, will fly from a land of negro equality as from a pestilence; no immigration will flow into our borders; no capital will invest in a government where negro non tax payers can lay taxes on it at their pleasure; no railroads will be built, for nobody will buy our bonds; justice will become corrupt where the judge gets down in the dirt and begs for his office; and life, and property, and all the sacred interests of society, will become insecure. They trust only, for forcing this abomination of abominations on the people of North Carolina, to the drilled and officered negro vote, and to the help of as many white men as they can scare into it by threats and persuade into it by appeals to their passions and prejudices. Unfortunately, much bad blood was excited during the war, which now prevents harmony.—Many Union men conceived such a bitter dislike to democracy and secession, that it is hoped and believed by the Radical managers that they will vote for anything which their old adversaries will oppose, without looking at the consequences. The writer never was either a democrat or a secessionist, and cannot believe that any number of the good people of North Carolina will deliberately degrade themselves and their children forever, merely because they dislike their old political enemies. Pause and think, my countrymen, before you do it. Do you dislike democracy? Behold, they offer you for Governor the father of secession in North Carolina, and its consistent advocate for twenty years. Did you dislike the war? Behold, they offer you for Governor the man who said the "whole safety of the South was confined in five letters—FIGHT;" who called on our authorities to raise the whole male population, and said, "put them in the militia if they won't volunteer; *drill them until their legs get limber; blow the fife, beat the drum*, and rouse their latent courage it they have any;" and called upon the cowardly assassin "TO PLOT FOR THE HEAD OF ABE LINCOLN." DO you favor negro suffrage? Behold they offer you the man who said that the negro's "true condition" was one of "slavery," and that it was a good rule in their management TO CLOTHE WELL, FEED WELL, AND WHIP WELL; and who prophesied that their liberation would produce a war of races, "THAT THE HILLS AND VALLEYS OF THE SOUTH WOULD BE STAINED WITH THEIR BLOOD," and they would finally be exterminated. Are any of you sore because you or your friends were forced to return to the army, having left it without permission? Behold they offer you the man who praised Gov. Vance's proclamation in regard to desertion, and said: "In issuing these proclamations the Governor has at heart the good of the service and the honor of our soldiers. *He can be actuated by no other feeling.* IT IS A GREAT CRIME IN A SOLDIER TO DESERT HIS COLORS. The deserter acts unjustly towards his comrades. He is no better than they, and he is as much bound to serve and endure as they are," &c. And with him they offer you as a candidate for Judge of the Supreme Court, a man who sat upon a military court in Lee's army, and sentenced deserters to be shot, by the hundred.

Such is negro suffrage and its legitimate consequences. Such are the men who advocate it.

White men of North Carolina, choose ye this day whom ye will serve!

ANTI-CONSTITUTION.

Sixteen ex-officers of United States army, residing in Tennessee, have published a card in a Nashville paper, denying the tenor of Gen. Thomas' official dispatches to General Grant, in reference to existing organizations for the overthrow of the State government.

NEW ADVERTISEMENTS.

CORN.

1,000 bushels on hand and to arrive.
Mar 26—tf W. H. JONES & CO.

BACON.

100 Choice Va. and N. C. Hams.
50 " " Shoulders.
Just to hand,
Mar 26—tf W. H. JONES & CO.

LARD.

A few Tins, very choice.
Mar 26—tf W. H. JONES & CO.

HAY.

50 bales Hay.
Mar 26—tf W. H. JONES & CO.

STOP!

AND BUY YOUR LEATHER, SHOE-FINDings, &c., at
WM. A. FALCONER'S.
☞ The highest CASH PRICES paid for HIDES, TALLOW and BEESWAX.
Mar 25—1w

SPUN COTTON.

200 Bunches Cotton Yarns, just received
Mar 25—tf W. H. JONES & CO.

APPLES.—A few bbls N. C. Apples
Mar 25—tf W. H. JONES & CO.

IRISH POTATOES.

Another lot of N. C. Potatoes, very fine.
Mar 25—tf W. H. JONES & CO.

City Tax List.

MAYOR'S OFFICE,
RALEIGH, March 24th, 1868.

I will attend at the Mayor's Office, in Raleigh, on Wednesday, the 1st day of April, 1868, to take the City Tax List for the present year.

Persons failing to render a list of their effects, subject to taxation, will be liable to double Tax.

All white and colored men residing in the City, between the ages of twenty-one and forty-five years, are required to enrol their names for a Poll Tax for the year 1868.

W. D. HAYWOOD,
Mar 25—4tpl Mayor.

By W. H. JONES & Co., Auctioneers,

ASSIGNEE'S SALE.

COMMENCING at 10 o'clock, A. M., on Saturday, the 4th day of April next, at the Store of W. H. Jones & Co., Fayetteville St., Raleigh, I shall sell, as Assignee of MOSES CONES, a large and varied stock of Merchandize, consisting of

Dry Goods, Groceries, Hardware, Hollow-Ware, Crockery, Fancy Goods, Notions, Jewelry, Gents Furnishing Goods, Ready Made Clothing, &c., &c.

TERMS CASH. SALE POSITIVE, and will continue until the whole stock is disposed of.
Mar 25 tf THOS. WEBB, *Assignee.*

BRAZILIAN EMIGRATION AND STEAMSHIP AGENCY.

(CHARLES NATHAN CONTRACT.)

DEPARTURE OF FIRST STEAMER.

THE FIRST-CLASS, FAST, IRON STEAMSHIP

TARTAR,

(One of the Charles Morgan Line,) will leave

New Orleans for Rio de Janeiro,

ON SATURDAY, THE 11TH OF APRIL NEXT.

PASSAGE:

For Adults, $150 in gold.
Children 3 to 10 years old, half price.
Should the Emigrant desire to be carried to any other Brazilian Port than Rio de Janeiro, $20 in gold, extra, will be charged.
Emigrants' personal effects and Agricultural implements carried free of charge.
Bills of Exchange given on Rio de Janeiro.
A Circular, with further details of Mr. Charles Nathan's contract, will be forwarded on application.
Parties desirous of securing passage should apply early to
E. L. HART,
Agent,
Post Office Box No. 1 506,
Office No. 20 Union Street,
Mar 25—d1t&w1t New Orleans.

NOTICE!

Will be sold, at the Court House door, in the City of Raleigh, on Saturday, the 11th day of April next, the land belonging to the estate of Sion Rogers dec'd, lying in Wake County, on Beaver Dam branch, containing about

ONE THOUSAND ACRES,

well adapted to the cultivation of CORN, COTTON, WHEAT, &c.

The Land will be sold in two or three Tracts, one of which is subject to the widow's dower.

Terms made known on day of sale.

GEO. W. NORWOOD
Mar 3—wtd* Commissioner.

Henry T. Jordan,

Attorney and Counsellor at Law.

ROXBORO', N. C.

WILL ATTEND THE COURTS OF PERSON, Caswell and Granville. Special attention given to collecting, to cases in BANKRUPTCY and to all matters in U. S. Circuit Court.
Dec. 27-ew3m.

LIFE INSURANCE.

ITS IMPORTANCE AND ITS BENEFITS ARE INCALCULABLE.

A COMPANY PAYING LOSSES PROMPTLY FOR A LONG SERIES OF YEARS, AND IS A stranger to litigation, is entitled to the confidence and patronage of our people. Just such is the

ÆTNA LIFE COMPANY.

In addition to the very large amount of

$17,485,894.71

paid since its organization, may be added the following policies settled in North Carolina to the 1st March, 1868, thus providing support and comfort to the widow and orphan in their bereavement and distress:

Policy No. 15,272	settled	$ 1,000
" " 18,908	"	1,000
" " 18,807	"	5,000
" " 26,603	"	2,000
" " 27,513	"	20,000
" " 29,652	"	5,000
" " 44,974	"	1,000
" " 36,093	"	10,000
Total		$ 45,000.00

The value of all Insurance, either against fire or life, is to know you are investing in a Company of responsibility, and prompt action in discharging all just demands against it. Such is the ÆTNA, having now:

ASSETS, $8,000,000.

DIVISIBLE SURPLUS $1,884,768,51.

No. POLICIES $8,000

DIVIDENDS 50 per cent.

Fifty per cent Dividend is now being returned to all who have paid two premiums, and the Dividends will be given ANNUALLY to all such hereafter, who are insured upon the Life plan.

The Ætna issues policies upon ages from 12 to 65.

The Ætna will give a policy upon which 10 payments may be paid, and nothing more will be required, though the party might live thirty or forty years, and after the payment of ten years, be entitled to the dividends of the Company so long as life continues.

The Ætna issues 10 years Endowment Policies to be paid at death or the specified time.

The Ætna gives a general permit to travel or reside in any part of the United States without any extra charge, and in all respects gives as many advantages to the insured as any other first-class Company.

W. H. UNDERWOOD, General Agent, Raleigh, N. C.

MOSES MARKS, M. D., Examining Physician.
Mar 24—3m

PHŒNIX MUTUAL LIFE INSURANCE COMPANY.

EDSON FESSENDEN, President. | JAMES F. BURNS, Secretary.

IN PRESENTING THE CLAIMS OF THE PHŒNIX MUTUAL LIFE INSURANCE COMPANY, to the people of North Carolina, the Agent invites their attention to the following statements:

1. It is a Mutual Company, the profits being divided among the insured.
2. Its insured are allowed to travel and reside in any part of the United States and Europe, in all seasons of the year.
3. Its dividends have averaged 50 per cent yearly, and are payable on the amount of premium paid by the insured.
4. Its policies are all NON-FORFEITING.
5. Its losses have been met by the annual interest received alone, and a surplus of interest left over to swell the general fund belonging to the insured.
6. It has paid over $300,000 of losses, and NEVER CONTESTED A CLAIM.
7. Its rates of assurance are as cheap as any Company doing a safe business.
8. IT WILL NOT INSURE AN UNSOUND LIFE.
9. One half the premium will be received in the note of the insured—which note, in case of death, is NEVER deducted from the face of the policy.
10. IT HAS NO CONNECTION WITH FIRE INSURANCE.

Relative character of the Companies operating in North Carolina, as to their Assets and Liabilities, taken from the New York Insurance Report for the year 1867, which is the last report—showing how much of Assets each Company has to meet each dollar of Liability:

PHŒNIX MUTUAL	$ 2 37
ÆTNA	1 67
BROOKLYN	1 13
CONNECTICUT MUTUAL	1 25
EQUITABLE	1 24
MANHATTAN	1 40

The PHŒNIX MUTUAL offers peculiar inducements to citizens of the Southern States—its regulations with regard to residence and travel being almost unrestricted.

These statements are made from impartial reports in the hands of the Agents of the Company.

Principal Office, HARTFORD, CONN.

For further information, apply to the Travelling Agents, or to

WILLIAM H. BAGLEY,
General Agent for North Carolina,
Jan. 1—124-3m Raleigh, N. C.

BROOKLYN LIFE INSURANCE COMPANY.

ABSOLUTELY NO RESTRICTION UPON TRAVEL OR RESIDENCE

ALL POLICIES POSITIVELY NON-FORFEITABLE.

☞ Part of the premium loaned, and *no loan or premium note is a lien or claim* on the policy in case of death after the second year. ☜

THIS COMPANY OFFERS PECULIAR ADVANTAGES TO THE SOUTHERN PEOPLE. IT IS the most

LIBERAL COMPANY IN THE UNITED STATES.

Its rates being lower than those of other Companies.

Office, No. 141 Broadway, New York City.

WM. M. COLE, Secretary. CHRISTIAN W. BOUCK, Pres.

Information gladly furnished in detail, by

A. W. LAWRENCE,
General Agent for the State of North Carolina.
Raleigh, N. C., Dec. 23—116-3m

DRY GOODS.

1868. SPRING. 1868.

HULL, ATKINSON & CO.,

258 *Baltimore Street*,

BALTIMORE,

OFFER their large and elegant stock of Baltimore, Fancy and Assortment DRY GOODS, at the lowest prices to cash and prompt buyers.

Orders promptly executed.

Robt. Hall,
Thos. W. Atkinson,
Sam'l Hunter,
Wm. J. Hall,
S. Harris Hopkins.

Mar 24—3m* HULL, ATKINSON & CO.

FOR SALE.

Thirty-two inch Smith's Bellows.
J. BROWN,
Raleigh, Mar 24-tf With Hart & Lewis.

CUSHINGS & BAILEY,

WHOLESALE BOOKSELLERS AND STATIONERS,

No. 282 Baltimore Street, opposite Hanover,

BALTIMORE.

ARE PREPARED TO OFFER TO the Country Trade, Goods in their line, at prices that will compare favorably with those of any other market.

Their stock of LAW, MEDICAL and MISCELLANEOUS Books is large and well selected.

A large and varied assortment of Foreign and American Stationery can always be found at their establishment.

They keep constantly on hand a full supply of Blank Books of different styles and of their own manufacture. Having a Bindery connected with their House, they are, at all times, able, at short notice, to fill orders for Blank Books, ruled to any pattern, or of any desired style of binding.

Orders, received by mail, will meet with prompt attention.

☞ You are requested to call and examine our stock and prices before purchasing elsewhere.
March 25—3m*

RATES OF ADVERTISING.

TERMS REDUCED.

Advertisements will be inserted in the *Daily Sentinel* at the following rates. A square will be [illegible] lines, or 1 inches.

One square one time	$1,00
" " each subsequent insertion less than a week	50
One square one week	5,00
Each additional square one week	2,00
One square two weeks	8,00
Each additional square two weeks	3,00
One square one month	8,00
Each additional square one month	5,00
One square two months	12,00
Each additional " "	6,00
One square three months	14,00
Each additional " "	7,00
One quarter column "	35,00
One half column "	60,00
One column "	75,00

Regular business cards, 10 minion lines or less, will be charged only $10 for three months.

All advertisements or cards must be changed in form at least every three months. Contracts for more than three months made only at the above rates.

Special notices or advertisements required to be inserted on inside or any special place, will be charged 25 per cent higher than the above charges.

Advertisements inserted in Weekly and Semi-Weekly at rates corresponding with the above.

Court advertisements inserted 6 weeks for $7 cash or $10 if charged.

Advertisers will always find it to their advantage to enclose the cash when they send advertisements, to the extent they wish to pay for them.

THE SENTINEL.

LOCAL DEPARTMENT.

THURSDAY, MARCH 26, 1868.

FOR CONGRESS.

SAMUEL T. WILLIAMS,

OF GRANVILLE.

PUBLIC SPEAKING.

The candidates for the Legislature, and for the different County offices, will address the people at

Rolesville,	Wednesday,	April	1
Wakefield,	Thursday,	"	2
Hood's,	Friday,	"	3
Auburn,	Saturday,	"	4
Banks',	Monday,	"	6
Barney Jones',	Tuesday,	"	7
Lashley's [illegible] Roads,	Wednesday,	"	8
Green Level,	Thursday,	"	9
Morrisville,	Friday,	"	10
Franklin's,	Saturday,	"	11
Sorrell's,	Monday,	"	13
Hayes' Store,	Tuesday,	"	14
Oak Grove,	Wednesday,	"	15
Thompson's,	Thursday,	"	16
Laws',	Friday,	"	17
Forestville,	Saturday,	"	18

RUFUS K. FERRELL,
March 17th, 1868. Sheriff.

Mass Meetings.

The State Executive Committee recommend the holding of Conservative Mass Meetings at the following times and places:

Raleigh,	Tuesday,	April	7
Statesville,	"	"	7
Greensboro',	Friday,	"	10
Wilmington,	"	"	10
Goldsboro',	Wednesday,	"	8
Salisbury,	"	"	8

Messrs. DOOLITTLE, HENDRICKS and others of U. S. Senate, and Messrs. BROOKS, ELDRIDGE and others of the House, have been invited to attend these meetings, and they are expected to come. It will be seen that the meetings are crowded, for the reason that these gentlemen can remain in the State but a few days.

Our Friends in these places are requested to make the necessary arrangements for holding these meetings and further publication, &c. Popular speakers in this State are also expected to be present. Rally Conservatives!

WAKE COUNTY EXECUTIVE COMMITTEE.

The Wake County Conservative Executive Committee are requested to meet in this city, on Monday next, (30th. inst.,) being the Monday of Wake Superior Court, for the transaction of highly important business.

The following gentlemen compose the Committee, viz: H O Parker, Chairman; Jeptha Horton, J L Sparks, Peter Fleming, Alvis Sorrell, J P H Russ, R C Badger, M A Bledsoe, G H Alford, Berry Bagwell, Ruffin Holder, Reuben Fleming, J B Neathery, G H Fairbault, N J Whitaker, Wm Laws and J J L McCullers.

SAMUEL T. WILLIAMS, Esq.—This gentleman, the Conservative nominee for Congress in this District, will address the citizens of Franklin, in Louisburg, on Tuesday of April Court.

EXCITEMENT.—We learn that there was a difficulty on Fayetteville Street, on Tuesday afternoon, between a U. S. soldier, on duty, and a negro. The soldier was one of the sentinels posted, very prudently, in the city, to assist in the preservation of order. We have not accurately learned the particulars, but have heard that the negro was insolent to the sentinel, and disposed to resist his orders given in the way of duty, when the soldier either raised his piece at him, or pushed him with the bayonet, and the negro was taken with a leaving. Some of the negroes of the city are said to be much exasperated with the sentinel, on account of the occurrence, and are making efforts—which we presume, of course, will prove futile,—to have him arrested and court-martialed.

LITTLEFIELD AND TOURGEE (the X P G being *hoarse* and absent) *vexed* the ears of a Wilmington audience of negroes on Monday night.

ORANGE.—We learn that the Conservatives in this county have nominated the following strong ticket for the Legislature.—It will sweep the field.

Senate—Hon. Josiah Turner, Jr.

House—Dr. Jno. Allison, T. M. Argo, Esq.

THE STATESVILLE *American* announces a great Conservative Mass Meeting, at that place, on Monday and Tuesday, April 13th. and 14th., which will be addressed by Hon. Thos. S. Ashe, Hon. Josiah Turner, Hon. Z. B. Vance, Plato Durham, Esq., F. E. Shober, Esq., and others.

THE CONSERVATIVE Canvassers announce a series of appointments, embracing every corner of Wilson county. This is good.—The work goes bravely on.

THE RADICAL TICKET.

For Governor.—W. W. HOLDEN has a State reputation, such as no one ever had before, as to political consistency, truthfulness and integrity. The people have judged him twice, and will judge him again, without benefit of Clergy; and "may the Lord have mercy on his soul." We leave him alone in his glory.

It there is to be but one ballot-box, and the *whole Radical programme*, Constitution and all, is to be on the same sheet, as is now contemplated, *this mill-stone* will sink the whole concern forty fathoms below the resurrectionary grasp of the Keeper of the "Archives of Gravity." That is a very cunning device. Let it be tried.

For Lieut. Governor—TOD R. CALDWELL, the most prevish, malevolent, ill natured man in America.

For Secretary of State—H. J. MENRINGER, an unknown Yankee, who has squatted in Craven, industriously gathering up the spoils of a victory achieved by others.

For Treasurer—DAVID A. JENKINS, whose whole financial ability has been shown in the purchase and sale of slaves.

For Auditor—HENDERSON ADAMS. (See the letters heretofore published of our correspondent "Traveller.")

For Superintendent of Public Works—CEBURN L. HARRIS, a dull, heavy, malicious man, who is incapable of understanding anything higher than the best mode of keeping a public Hotel, and who has never succeeded, even at that.

For Superintendent of Public Instruction—SAMUEL S. ASHLEY, a whining Puritan from the region of Cape Cod, who calls old Brindle *Ko-ow*, and does many things which he "had'nt ought to."

For Attorney General—WM. M. COLEMAN. "Oh! breathe not his name; let it rest in the shade."

For Judges of the Supreme Court—R. M. PEARSON, E. G. READE, WM. B. RODMAN, THOS. SETTLE, and R. P. DICK. The first two are also on the Conservative ticket.—Of the three others, we would respectfully ask the gentlemen themselves, if *they feel* qualified to sit as the Supreme Judges of North Carolina? Has Mr. Rodman the moral courage required in a Judge of our highest Court? We happen to *know* that when he joined the Radical party, he was no more a Radical than ourselves—and only threw himself into the storm with the avowed design of controlling and restraining its wild fury.—It has ended, as such hazardous experiments always end, in making him about as wild as the craziest member of that mad "Convention." He is now an ultra Radical—and is obliged to exhibit even an extra zeal in the bad cause, to convince his associates of his sincerity.

Has Capting Settle the calm, well balanced intellect, which a Judgeship demands? And above all, has he a knowledge of the law, which will save his seat on that illustrious bench from contempt and derision? Does he covet the mantle of Henderson, Taylor, Ruffin, Gaston and Daniel; and will he wear it well? Can we?

Mr. Dick is, we believe, an amiable and estimable gentleman in private life. He has made some eloquent and very beautiful speeches at young ladies' Colleges, and has composed some very creditable poems.—Pity that his ambition has spoiled him. Pity that he could not be content with his elegant literary leisure. He might well have asked to be the Superintendent of Public Instruction—or even to be Governor—but to be a Judge! and a *Supreme Judge!* Oh! tell it not! Mr. Dick is a modest man; and were he asked, confidentially, by a friend, whether he *deems Himself* qualified for this great office, we know well enough what his blushing answer would be.

STILL THEY COME.—The Asheville *News* says that, during the past two weeks, it has received a number of letters from gentlemen giving their reasons for leaving the U. L. A. organization. The great burden of their complaints is the social equality attempted to be forced upon the children in the public schools, the attempt to place the militia under negro officers—which will be the case in many sections of the State—and the legalizing of amalgamation. We cannot insert the whole of the letters says the *News*, but give room for a portion of the names:

HAYWOOD COUNTY.

William Hipps,	Johnson Anderson,
Frederick Mason,	W. J. Kinzey,
W. L. Galloway,	Henry Oxner,
Jacob Owens,	M. Hill.

J. A. Ferguson, Big Ivy.
Charles Lock, (Freedman) Swannanoa.

HOLDEN TO ASHE.

(HUDIBRASTICALLY RENDERED.)

[*To be spoken after the Election.*]

* * * * "The day's thine own;
Then and thy stars have cast me down.
My laurels are transplanted now,
And flourish on thy conquering brow.
My loss of honor's great enough,
Thou need'st not brag it with a scoff.
Sarcasm may eclipse *thine own*,
But cannot blur *my* ice renown.
I have been beaten till I know
What wood the cudgel's of by the blow;
And kicked, until I can feel whether
A shoe be Spanish or neat's leather.
I am not now in Fortune's power—
He that is down can fall no lower."

HALIFAX.—There was a grand rally of the Conservatives of this County, on Saturday last. Glorious speeches were made by R. H. Smith and Edward Conigland, Esqrs. The following as legislative ticket was nominated:

Senate.—R. H. Smith.

House.—J. B. Kilpatrick, Edward Conigland and J. H. Whitaker.

NASH.—"O Nash" is all right. W. W. Bodkie has been nominated for the Commons and Gen. N. Lewis for Sheriff. The white men of the County are fully awake and Nash will roll up a handsome majority against the constitution. A correspondent, writing from that County, says:

"The nomination of Ashe for Governor has given general satisfaction, and that Scallawag who opposes him will find out how he is appreciated by the decent men of North Carlina on the day of election."

SHALL WHITE MEN BE ENROLLED in the MILITIA with NEGROES,—*perhaps under negro officers?* That is one of the issues.

From the Raleigh Standard, Feb. 10, 1864.

SOME PLAIN TALK.

We were a Union man up to Lincoln's proclamation. We have since been a war man and we are now in favor of fighting and negotiating at the same time for peace. At the beginning of the war, when volunteer companies were being equipped by private subscriptions, *we contributed to this object as freely and as much in proportion to our means as any citizen in the State.* OUR ONLY REGRET IS THAT WE WERE NOT ABLE TO GIVE MORE. We have uniformly submitted to the laws, advised others to submit to them, paid our taxes, and labored to secure the independence of the Confederate States. We have never refused to aid a soldier when he appeared to need it, or to aid the soldiers' families when called upon to do so.

* * * * * * *

We have never entertained a thought, nor breathed a word, nor printed a line, with the intention of injuring the Southern Cause.

THEN.

"WHO WILL PLOT FOR THE HEADS OF ABE LINCOLN AND GEN. SCOTT?"—*W. W. Holden, June 5th, 1861.*

NOW.

"Our beloved State will once more put on the garments of prosperity; and our people will be contented and happy through the long ages reserved for the existence of the government which Washington established, and which LINCOLN labored and died to preserve!

Fraternally yours,
W. W. HOLDEN, President.
JAS. H. HARRIS, 1st Vice Pres.
A. H. JONES, 2nd Vice Pres.
B. W. HORNER, Sec'y."

(Closing sentence of the address to the U. L. A. in N. B. January, 31, 1868.)

The Democratic and Conservative National Congressional Committee have issued a circular in which they announce that at a meeting of the Democratic and Conservative Senators and Representatives in Congress, the following gentlemen were selected to constitute a Congressional Executive Committee: J. R. Doolittle and C. R. Buckalew, of the Senate, S. J. Randall, T. W. Ross, James Humphrey, Wm. H. Barnum, and L. S. Trimble, of the House of Representatives, with authority to add to their number three members from the District of Columbia. The committee subsequently met, and organized by the selection of J. R. Doolittle, as chairman, Samuel T. Randall, as secretary, and Wm. H. Barnum, as treasurer. The following gentlemen of the District of Columbia were also chosen to be additional members of the committee, to wit: Josiah D. Hoover, Charles Mason, and Gen. Thomas Ewing, Jr. The main purpose of the committee is the distribution of Congressional speeches and documents for popular information upon the issues of the day.

MR. CHASE'S AMBITION.—He said to a friend, on Saturday, in a general conversation, "I would rather go down to posterity as a pure and upright Judge than as President of the United States." He will be sorely tested in the approaching trial; and if he comes out a pure and upright Judge, some think his name will be handed down to posterity not only in this capacity, but also as the seventeenth occupant of the Presidential chair.

The Radicals are really disgusted and disappointed at the failure of their schemes for the reconstruction of the Southern States. Though they keep very quiet on the subject, each one insists that the amount of gas blown in by the other burst this gigantic bubble. It is calculation and recrimination among them. The Radicals are destined to be the happy family of former days.—They acknowledge that it must be evident to every one that the plan, to say the least, was a legislative error.—*Wash. letter in Balt. Gazette.*

NEW HANOVER AROUSED.—If every other county of the State is doing her duty as New Hanover is, the Bogus Constitution will be defeated by thirty thousand majority. Our County Executive Committee is composed of active, energetic men. They are doing their work thoroughly and systematically, and the result of the election here will show that their work has not been done in vain.

We hope the good example set by our County Committee may be emulated by every similar body in the State. It is not enough simply to reject the Bogus Constitution—it must be rejected by an overwhelming majority.—*Wil. Star.*

CONSERVATIVES AT WORK.—We are pleased to find the Conservatives of nearly all the Western counties are at work faithfully—holding public meetings, and enlightening the minds of the people on the great issues of the day. Keep the ball moving, gentlemen. All the people want is honest light. There is no danger if the people see where the falsehoods are leading them to. In addition to those already announced by Col. J. R. Love, meetings will be held at Waynesville on the 31st, and Hayesville and Murphy on the 28th.—*Asheville News.*

THE NEW BISHOP OF GEORGIA.—The consecration of Bishop Beckwith, the new Bishop of Georgia, will occur on Thursday, the 2d of April next. The Right Rev. Dr. Atkinson, Bishop of North Carolina, is to act as consecrator, assisted by the Bishops of South Carolina and Alabama. The sermon is to be preached by the Right Rev. Dr. Wilmer, Bishop of Alabama. Bishops of other dioceses are expected to be present, and large numbers of distinguished visitors from all sections.

The ceremonies will take place at Savannah.

A leading Radical politician in Georgetown, Brown county, Ohio, recently declared that, "although he did not think the negro would make a very good elector, yet *under the circumstances* he would grease him right well, pin his ears back, and swallow him."

Correspondence from Havana shows pretty conclusively that the African slave trade is still carried on, and that slaves are landed not unfrequently on the island of Cuba. Why do not the Anti Slavery Radicals turn their attention to this matter, which justly comes within their province, and stop trying to make slaves of us?

THE ELECTORAL VOTE.—The twenty-seven States represented in Congress will cast a total electoral vote of 246. If the ten States not represented in Congress should cast their electoral vote—a total of 70—the whole number will be 316, of which 159 will be a bare majority.

SHALL NEGRO GUARDIANS BE APPOINTED FOR WHITE WARDS? *That is one of the issues.* The so called Convention voted down a prohibition of this possible outrage!

SHALL WHITE CHILDREN BE APPRENTICED TO NEGRO MASTERS?—*That is one of the issues.* The mongrel Convention refused to prohibit such a thing!

Greely says: "The army is probably divided in judgment whom it ought to obey."

TELEGRAPHIC.

Our Afternoon Dispatches.

GERMAN EMIGRANTS.

WASHINGTON, March 25, M.

About fifty German emigrants, of both sexes, brought to Baltimore by the new Bremen line, passed here for their new homes in Virginia.—They are to be followed by 10,000 who will seek homes in the South.

MARKETS.

NEW YORK, March 25, M.

Gold 1,38½

Cotton, a shade firmer at 24½. Turpentine 63½. Rosin dull 3,12½.

LIVERPOOL, March 25, M.

Cotton firmer, estimated sales 12,000 bales.—Quotations unchanged.

Our Midnight Dispatches.

CONGRESS.

WASHINGTON, March 25, P. M.

SENATE.—Senator Anthony offered a resolution, providing a seat on the floor for the Agent of the Associated Press, during impeachment.

Stewart introduced a bill creating a Provisional Government for Alabama. It declares "the Montgomery Constitution a fundamental law of the State, except wherein it conflicts with the Federal Constitution, and authorizes the State officers elected at the Convention election to qualify and discharge their duties, as provided in the Montgomery Constitution, on the first of May.

It provides for convening the Legislature and a re-submission of the Constitution, which a majority of the voters shall ratify.

The Legislature is required to ratify the fourteenth Article.

The District Commander to furnish all the aid necessary to enforce this Act.

The veto was read. The vote occurs to-morrow.

After Executive session, adjourned.

HOUSE.—The tax bill was resumed and discussed at great length. No features affecting Southern interests were reached.

The bill finally passed. It goes back to the Senate for concurrence.

VETO OF THE JUDICIARY MUZZLE.

WASHINGTON, March 25, P. M.

The reason which led the President to approve the first section is because it protects the right of property from erroneous decisions by inferior tribunals, and provides uniformity, by appeals to the Supreme Court.

The second section removes this protection, heretofore enjoyed in questions involving liberty and life.

He cannot accept to a measure, which proposes to deprive any person, restrained of his or her liberty, in violation of the Constitution or of any treaty or law of the United States, from the right of appeal to the highest Judicial authority known to our Government, to secure the blessings of liberty to ourselves and our posterity, as one of the objects of the Federal Constitution.

He objects strongly to the retrospective features of the second section, maintaining its inharmoniousness with the spirit and intent of the Constitution.

He speaks of the Supreme Court as combining wisdom and impartiality to a greater degree than any other authority known under the Constitution.

Any act, which may be construed into an attempt to prevent or evade its decisions, will be held, by a large portion of the people, as an admission of the unconstitutionality of the act in which its judgment may be forbidden or forestalled, and check the willing acquiescence so necessary to the harmonious execution of the law.

The President apologizes for brevity, which want of time compels.

FROM WASHINGTON.

WASHINGTON, March 25, P. M.

The Republican Congressional Executive Committee is in session, discussing Southern perplexities.

Revenue to-day, $319,000.

Before the Supreme Court, in the cases of the Armstrong Foundry vs. United States, and the St. Louis Foundry vs. United States, both from New Orleans, the judgments were reversed, and new trials ordered.

These are cases in which the machinery was condemned for making Confederate war material.

VIRGINIA CONVENTION—STEAMER BURNT.

RICHMOND, March, 25, P. M.

The steamship "Alexandria," from Philadelphia, with a cargo of assorted merchandise for Richmond, was burnt at the wharf at City Point, this morning. The ship and cargo is a total loss.

A resolution was introduced in the Convention, appointing a Committee to inquire into the conduct of Judge Underwood, President of the body.

The resolution embodies a letter from John Hanhurst, Chairman of the Republican State Executive Committee, published in the papers this morning, in which he states that Underwood, in a conversation about raising means for the Republican party, had said to him, that if we favored Chase for the Presidency, Senator Sprague would give one hundred thousand dollars for the use of the party, and also that two men in the State would give one thousand dollars each for nominations to Congress.

The disfranchisement question was again up, and an amendment offered, disfranchising all who voted for secession candidates. It was strongly opposed by several leading Republicans, including one colored member.

They quoted private letters, received within a few days past, from Stevens, Sumner, Wilson, Washburne, Kelly, of Pennsylvania, and other prominent Radicals, advising against any further disfranchisement than is contained in the Reconstruction act.

MARKETS.

NEW YORK, March 25, P. M.

Cotton more active—a half better. Sales of 4500 bales at 25.

Flour firmer. State 9@11; Southern 9,35@14-75.

Coupons 9). Gold 1,38). Sterling 9).

BALTIMORE, March 25, P. M.

Cotton 24).

Flour firm, but little doing.

Stock scarce.

WILMINGTON, March 25, P. M.

Spirits Turpentine firm at 60. Rosin active and advanced. Strained 2,15; No. 2, 2,20; pale 4,50. Tar 2.

Cotton weaker. Middling 22).

LIVERPOOL, March 25, P. M.

Cotton closed active. Sales of 12,000 bales. Uplands 10). Orleans 10).

SPECIAL NOTICES

JUST RECEIVED AT M. ROSENBAUM'S 75 Pieces, the choicest Brands, of BLEACHED AND UNBLEACHED SHIRTINGS AND SHEETINGS.

To be sold at lowest market rates.
Feb 15-163-tf

MARRIAGE AND CELIBACY.

A Essay for Young Men on the Crime of Solitude, and the DISEASES and ABUSES which create impediments to MARRIAGE, with sure means of relief. Sent in sealed letter envelopes, free of charge. Address, Dr. J. SKILLIN HOUGHTON, Howard Association, Philadelphia, Pa.
Feb 1-162-3m.

MRS. WINSLOW'S SOOTHING SYRUP,

FOR CHILDREN TEETHING, GREATLY FACILITATES the process of teething, by softening the gums, reducing all inflammation—will allay ALL PAIN and spasmodic action, and is

SURE TO REGULATE THE BOWELS.

Depend upon it, mothers, it will give rest to yourselves, and

Relief and Health to your Infants.

We have put up and sold this article for years, and can say in CONFIDENCE AND TRUTH of it what we have never been able to say of any other medicine—NEVER HAS IT FAILED in a single instance to EFFECT A CURE, when timely used. Never did we know an instance of dissatisfaction by any one who used it. On the contrary, all are delighted with its operation, and speak in terms of commendation of its magical effects and medical virtues. We speak in this matter "WHAT WE DO KNOW," after years of experience, and PLEDGE OUR REPUTATION FOR THE FULFILLMENT OF WHAT WE HERE DECLARE. In almost every instance where the infant is suffering from pain and exhaustion, relief will be found in fifteen or twenty minutes after the Syrup is administered.

Full directions for using will accompany each bottle.

Be sure and call for

"Mrs. Winslow's Soothing Syrup,"

Having the fac-simile of "CURTIS & PERKINS on the outside wrapper. All others are base imitations.

Sold by Druggists throughout the world.

Price, only 25 cents per Bottle.

OFFICE,
215 Fulton Street, New York.
205 High Holborn, London, England.
441 St. Paul Street, Montreal, Canada.
Aug. 20—20-eodlm

ANNOUNCEMENTS.

J. A. McDONALD, OF CHATHAM, AT the request of many friends, announces himself as an independent candidate for Congress in the Fourth (Metropolitan) Congressional District.
Feb 28—tf

MISCELLANEOUS.

For Sale.

PICKLED BEEF by the Barrel
W. H. JONES & CO.
March 10—tf Auction & Com. Merchants.

FRESH ARRIVAL OF FANCY GOODS
At TONNOFFSKI'S.

WHITE PEPPER.
At TONNOFFSKI'S.

CANNED PEACHES, TOMATOES AND OYSTERS
At TONNOFFSKI'S.

COX'S GELATINE.
At TONNOFFSKI'S.

JELLIES, JELLIES.
At TONNOFFSKI'S.

CATSUPS AND SAUCES.
At TONNOFFSKI'S.

SARDINES, SARDINES.
At TONNOFFSKI'S.

FIGS, CURRANTS, CITRON AND RAISINS.
At TONNOFFSKI'S.

FINE WINES, ALES, LIQUORS, CIGARS, &c.
At TONNOFFSKI'S.
March 2—tf

20 BBLS. No. 1. FAMILY FLOUR AND other grades, arriving
At TONNOFFSKI'S.
Feb 5-159-tf

LADIES' AND GENT'S SHOES, made in Salem. Come and see them! Cheap and well made—best material.
W. H. JONES & CO.
Feb. 26—tf Auc. & Com. Merchants.

SUGARS, SUGARS, by the bbl.
At TONNOFFSKI'S
Mar 18—tf

10 CASES CANNED GOODS,
At TONNOFFSKI'S.
Mar 18—tf

FRESH CANNED TOMATOES, at 30c., Preserved Ginger, Spices of all kinds, at TONNOFFSKI'S.
Mar 18—tf

CROSSE & BLACKWELL'S genuine imported Chow-Chow and Pickles, at
TONNOFFSKI'S.
Mar 18—tf

CANDIES! CANDIES!
At TONNOFFSKI'S
Mar 18—tf

CANNED OYSTERS!
At TONNOFFSKI'S.
Mar 18—tf

COLGATE & CO'S
GERMAN
ERASIVE SOAP,
THE STANDARD OF
EXCELLENCE,
For sale by all Grocers.
Jan. 23—12m

IMPORTANT TO FARMERS.

We are prepared to deliver, at reduced prices, PURE PERUVIAN GUANO and REESE'S SOLUBLE PACIFIC GUANO.
Also, best GROUND NOVA SCOTIA PLASTER.
J. R. & P. A. DUNN,
Forestville, N. C.
A. M. McPHERTRIDGE,
Mar 23—tf Raleigh, N. C.

NOTICE.

Having qualified as Administrator of William H. Hood, deceased, at February Term of Wake County Court, notice is hereby given to all persons indebted to said estate, to make immediate payment, and all having claims or demands, to present them duly authenticated, in the time prescribed by law, or this notice will be plead in bar of their recovery.
W. E. HIGH,
Mar 5—w6w Admin'r-trator.

The Celebrated Spanish Jack.

THE subscriber will sell, privately, the celebrated SPANISH JACK, known to be one of the best blooded animals in the State and a sure foal-getter. He is so well known, a description is deemed unnecessary.
Also, two splendid Mules. They are healthy, good size, and well broken. For particulars apply on the Atkin Road at Isaac Rowland's, 14 miles south from Raleigh.
A. J. BLANCHARD.
Feb 24-167-4tw* Wake Co., N. C.

North Carolina Land Agency.

HAVING MADE arrangements by which I can readily bring to the notice of Northern and European capitalists, our

AGRICULTURAL AND MINERAL RESOURCES,

I invite parties, having such property for sale, to address me at Reidsville, N. C.
Reference is made to public men generally in the State.
Mar 9—w1f D. W. COURTS

CHEEK, CAPEHART & CO.

GROCERS

AND

COMMISSION MERCHANTS,

25 COMMERCE STREET,

Feb 9-w1f Norfolk, Va.

Greensboro' Money Market.

BUYING RATES OF BANK NOTES, &c. BY WILSON & SHOWER, BANKERS AND EXCHANGE BROKERS, SOUTH ELM STREET, GREENSBORO, N. C.

Bank of N. C.	5%
" Cape Fear	20
" Charlotte	20
" Wadesboro	24
" Wilmington	25
" Roxboro	60
" Thomasville	25
" Lexington at Graham	30
" " Lexington, old	18
" " " new	10
" Commerce	15
" Clarendon	4
" Fayetteville	10
" Washington	7
" Yanceyville	5
Merchants' Bank of Wilmington	60
Farmers' Bank of Greensboro', (old)	20
" " " (new)	13
Miners' and Planters' Bank	30
Commercial Bank of Wilmington	20
Greensboro Mutual Ins. Co., (old)	6
Virginia Bank Notes average about	60
South Carolina "	45
Georgia "	35

We buy and sell at Buying prices, Gold and Silver, North Carolina Bonds, United States Bonds and all other marketable securities.

Orders for Bank notes by drafters and stockholders of Banks will receive prompt attention.

Letters by express, packages of Bank notes &c., will be made on the day received, by check on New York or Baltimore, or in currency, on demand.

Lexington Fire Insurance Policies issued in good Companies, at best rates.
Oct. 16—135-3m

Greensboro

QUOTATIONS FOR N. C. BANK NOTES!

BUYING RATES AT BANKING HOUSE OF

HENRY G. KELLOGG,

Greensboro, N. C.

CORNER OF WEST MARKET AND SOUTH ELM STS., IN TATE BUILDING.

Bank of N. C.	50
" Cape Fear	20
" Charlotte	20
" Wadesboro	24
" Wilmington	25
" Roxboro	60
" Thomasville	25
" Lexington at Graham	30
" " Lexington, old	18
" " " new	10
" Commerce	15
" Clarendon	4
" Fayetteville	10
" Washington	7
" Yanceyville	5
Merchants' Bank of Wilmington	60
Farmers' Bank of Greensboro', (old)	20
" " " (new)	13
Miners' and Planters' Bank	30
Commercial Bank of Wilmington	20
Greensboro Mutual Ins. Co., (old)	6
Virginia Bank Notes average about	60
South Carolina "	45
Georgia "	35

We buy and sell at Buying prices, Gold and Silver, North Carolina Bonds, United States Bonds and all other marketable securities.

Orders for Bank notes by drafters and stockholders of Banks will receive prompt attention.

Letters by express, packages of Bank notes &c., will be made on the day received, by check on New York or Baltimore, or in currency, on demand.

Lexington Fire Insurance Policies issued in good Companies, at best rates.
Oct. 16—135-3m

We sell Drafts on Principal Northern Cities,

AND ALSO ON EUROPE.

DEAL IN GOLD AND SILVER, BULLION, MUTILATED AND BROKEN BANK CURRENCY, U. S. BONDS, STOCKS AND SECURITIES, REVENUE STAMPS, NICKEL,

receive deposits, and conduct the business of an incorporated Bank.

LIFE AND FIRE INSURANCE POLICIES ISSUED.

Feb 24-167-3m

RALEIGH NATIONAL BANK OF NORTH CAROLINA.

BOARD OF DIRECTORS:

S. W. PULLIAM, President.

W. H. WILLARD, OSO. W. SWEPSON,
A. S. MERRIMON, W. J. HAWKINS.

W. R. GULICK, Cashier.
C. J. IREDELL, Teller.

Deals in Bills of Exchange, Sight Drafts, Gold and Silver Coin, and Government and other securities.

Uncurrent Bank Notes bought at highest prices. Packages sent by Express will be remitted for promptly, in currency, or in New York funds at par.

PRICE CURRENT MARCH 21, 1868.

Bank of Cape Fear	20
" Charlotte	20
" Clarendon	4
" Commerce	17
" Fayetteville	10
" Lexington, (old)	18
" " (new)	10
" Lexington, payable at Graham	30
" North Carolina	55
" Roxboro'	60
" Thomasville	25
" Wadesboro'	26
" Washington	3
" Yanceyville	3
" Wilmington	27
Commercial Bank, Wilmington	27
Farmer's Bank of North Carolina, (old)	37
" " " (new)	10
Greensboro' Mutual Insurance Co.	6
Merchant's Bank, Newbern	60
Miner's & Planter's Bank	40

Jan 16-135-tf

Raleigh Money Market.

CORRECTED BY JOHN G. WILLIAMS & CO., BROKERS, RALEIGH, N. C.

PRICES OF NORTH CAROLINA BANK NOTES:

Bank of N. C., (Gold 25) (Silver 36) G. B.	50
" Cape Fear	20
" Charlotte	20
" Lexington, at Graham	30
" Roxborough	61
" Wadesborough	25
" Thomasville	26
" Wilmington	26
" Commerce	17
" Washington	3
" Fayetteville	10
" Clarendon	4
" Yanceyville	3
Miners' and Planter's Bank	40
Farmers' Bank, Greensborough	20
Commercial Bank, Wilmington	27
Merchant's Bank, Newborn	50
Greensborough Mutual	5
Virginia Bank Notes, about	60
South Carolina "	22
Georgia "	25
Gold	150
Silver	150
Old Coupons	45
North Carolina Railroad Coupons	87½
Old Mints	90
Exchange on New York	¼

PROVISION MARKET.

CORRECTED BY JORDAN WOMBLE, GROCER AND COMMISSION MERCHANT.

BACON	17@20½
" BALT. & WESTERN	16@20
LEAF OR HOG'S	18@20
" MEAT	18@20
BUTTER	35@40
COTTON	18@20
CHICKENS, Spring	15@25
" Grown	20@30
CORN	1 00@1 40
COFFEE	25@30
EGGS	12½@15
FLOUR	10@16
FODDER	1 25@1 50
HERRINGS	5@6 per 100
HIDES—Green	5c per lb.
" Dry	15@18
HAY	1 10@1 25 pr. cwt.
LARD	18@20
MEAL	1 00@1 50
MOLASSES	55@75
NAVY	7@10
PEAS Black	1 25@1 50
" White	2 00@2 50
POTATOES—Irish	1 50@2 00
" Sweet	75@1 00
RAGS	4@6c
SALT—Fine	4 00@4 25
" Ground	3 00@3 50
SUGAR	13@20
TALLOW	10@12½
VINEGAR	25@30
MULLETS	10 00@12 00

REMARKS.

Cotton firm; supply small. We quote sales to-day, (Tuesday, at 20 cents.

ORANGES AND LEMONS.
At TONNOFFSKI'S.

MISCELLANEOUS

1868 1868

SPRING TRADE.

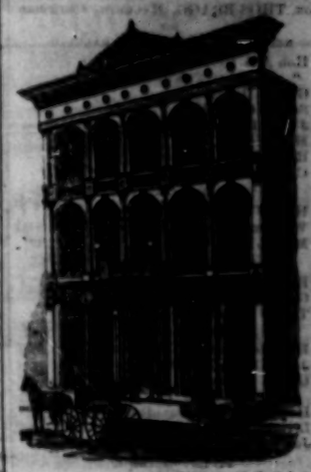

IT AFFORDS US PLEASURE TO ANNOUNCE to the PUBLIC that we are now receiving our

SPRING STOCK OF GOODS.

Our assortment will be constantly replenished from day to day.

Our purchases are made with great care and discrimination and for CASH. Therefore, we are prepared to offer the greatest inducements to CASH BUYERS.

REMEMBER OUR MOTTOES:

"Quick Sales and small Profits."
"The Best of Goods at the Lowest of Prices."
"Honesty in dealing the best Policy."
"We attend to our own Business."

W. H. & R. S. TUCKER & CO.
Mar 18—tf

GENT'S SPRING HATS.

20 DOZEN White, Drab and Black HATS.
W. H. & R. S. TUCKER & CO.
Mar 18—tf

500 YARDS N. C. CASSIMERE, for Gents and Boys.
W. H. & R. S. TUCKER & CO.
Mar 18—tf

CONNECTICUT MUTUAL LIFE INSURANCE COMPANY,

OF HARTFORD, CONNECTICUT.

Statement, Dec. 31st. 1867.

Accumulated Assets

$17,670,288,88

FOR

$6,[illegible]

$1,[illegible]

Losses

$1

Dividends

It is the UNIVERSAL PAIN DESTROYER. Neuralgia Facialis, or Tic Douloureux, is no more than twenty-four hours, and Sick Headache in more than two or three Hours.

No other form of Neuralgia or Nervous Disease has failed to yield to this

WONDERFUL REMEDIAL AGENT.

Even in the severest cases of Chronic Neuralgia and general nervous derangements, of many years standing, affecting the entire system, its use for a few days, or a few weeks at the utmost, always affords the most astonishing relief, and very rarely fails to produce a complete and permanent cure.

It contains no drugs or other materials to the slightest degree injurious, even in the most delicate eye can and can ALWAYS be used with

PERFECT SAFETY.

It has long been in constant use by many of MOST DISTINGUISHED PHYSICIANS who give it their unanimous and unqualified approval.

Sent by mail on receipt of price and postage.

One package,	$1.00	Postage 6 cents
Six packages,	5.00	" 27 "
Twelve packages,	9.00	" 48 "

It is sold by all wholesale and retail dealers in drugs and medicines throughout the United States, and by

TURNER & CO., Sole Proprietors,
120 TREMONT St., BOSTON, MASS.
Jan. 19—130-4w6m&Weln

BUGGIES AND ROCKAWAYS

AT

REDUCED PRICES!!

WE have now on hand a very large and complete stock of

BUGGIES, ROCKAWAYS AND HARNESS,

Which we offer at greatly reduced prices.

A. A. McKETHAN & SONS.
Fayetteville, N. C., March 14, 1868—Stawtw

FRESH PEACHES!!

10 dozen 2 lb., Cans (ripe) $4 00 per doz.
15 " 3 lb., " (Ripe) $6,00 " "
ALL WARRANTED FRESH.

The Cans are sealed with wax and can be used again.

Apply to
E. H. FOGUE,
Feb 19-164-tf Hillsboro, N. C.

DANCING SCHOOL.

MISS ROSA CARRINGTON respectfully informs the citizens of Rale

DAILY SENTINEL.

THURSDAY, MARCH 26, 1868.

State Conservative Convention, At Raleigh, Feb. 5th and 6th, 1868.

STATE EXECUTIVE COMMITTEE.

Hon. THOS BRAGG, Raleigh, *Chairman.*

RESIDENCE OF MEMBERS AT RALEIGH.

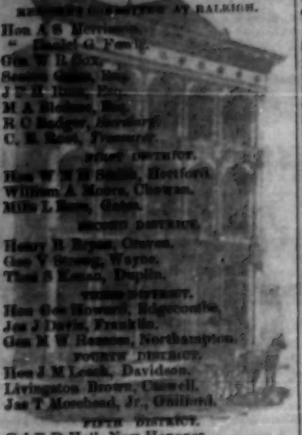

Hon A S Merrimon.
" Daniel G Fowle.
Gen W R Cox.
Seaton Gales, Esq.
J H R Ruffin, Esq.
M A Richard, Esq.
R C Badger, Secretary.
C. E. Root, Treasurer.

FIRST DISTRICT.

Hon W N H Smith, Hertford.
William A. Moore, Chowan.
Miles L Ross, Gates.

SECOND DISTRICT.

Henry R Bryan, Craven.
Geo V Strong, Wayne.
Thos S Lanier, Duplin.

THIRD DISTRICT.

Hon Geo Howard, Edgecombe.
Jos J Davis, Franklin.
Gen M W Ransom, Northampton.

FOURTH DISTRICT.

Hon J M Leach, Davidson.
Livingston Brown, Caswell.
Jas T Morehead, Jr., Guilford.

FIFTH DISTRICT.

Col E D Hall, New Hanover.
Archibald McLean, Cumberland.
Hon Thos S Ashe, Anson.

SIXTH DISTRICT.

R P Arendell, Wilkes.
W M Robbins, Rowan.
Hon J H Wilson, Mecklenburg.

SEVENTH DISTRICT.

Plato Durham, Cleaveland.
A C Avery, Burke.
M L McCorkle, Catawba.

EIGHTH DISTRICT.

R M Stokes, Buncombe.
Cassius Gudger, Haywood.
W L Love, Macon.

National Democratic Convention.

DELEGATES AT LARGE.

Hon. W. N. H. Smith,
Gen. W. R. Cox,
W. A. Wright, Esq.,
Jno. F. Hoke, Esq.,

ALTERNATES.

Jno. Hughes, Esq.,
Jno. A. Gilmer, Jr.,
A. C. Cowles, Esq.,
Hon. A. T. Davidson.

A PLAN OF ORGANIZATION.

STATE ORGANIZATION.

A State Committee, to consist of a Chairman and thirty members, six of whom shall reside in Raleigh, and three in each judicial district—to be appointed by the State Convention.

The Committee shall have power to maintain its organization, by filling vacancies, &c., and shall take charge of all matters relating to organization, registration, &c., and a proper canvass of the State.

DISTRICT ORGANIZATION.

The members of the State Committee in each judicial district shall constitute a district Committee for their respective districts and shall appoint a Chairman, and shall take charge of all matters relating to county organization, &c., in their respective districts; and shall report all matters relating thereto, to the Chairman of the State Committee.

COUNTY ORGANIZATION.

It is recommended that each County, by committees or meetings through the various white organizations, appoint a County Executive Committee, to consist of at least two persons, from each Captain's District within its same jurisdiction. Said County Committee shall take charge of whatever relates to the registration, local organization of white men, and in the County, and is required to report regularly to the District Committee, and from time to time inform him of such local matters as may require the attention of the District Committee.

It is further recommended that each County Committee cause to be enrolled the names of all the registered voters of their county, who are willing to act and vote with this organization—no one to be thus enrolled without his express consent, and, also, that they cause to be enrolled on a separate list the names of all those who are entitled to register, but who have not done so, and that they use every exertion to secure their registration and active co-operation.

Resolved, That the President of the Convention appoint five or more persons, in each County, to make a thorough canvass of the same, and disseminate proper political information.

DECLARATION OF PRINCIPLES.

The Conservative people of North Carolina having, by their delegates, assembled in Convention at Raleigh, on the 5th of February, 1868, to consider the present anomalous condition of the State, and of the country, and to consult together upon the grievances which now afflict and threaten them, and the course of action proper to be adopted in the trying circumstances which surround them, do resolve and declare

1. Our unalterable devotion to the principles of Constitutional liberty and our fealty to the government of the United States, as set forth in the Federal Constitution. That we sincerely and in good faith accept the legitimate and legal results of the late war, and do hereby reiterate our oft repeated declaration, that we most heartily desire peace and concord with our sister States and with the entire people of the United States.

2. *Resolved*, That regarding the Constitution of the United States as the source of all power in the administration of the government, and that the powers of the Executive, Legislative and Judicial departments are equal and co-ordinate, as defined by that instrument, we do respectfully and solemnly protest against the enforcement upon our people of the Reconstruction Acts and policy of Congress, as unconstitutional, unwise and destructive to society, and violative of that great principle of American politics, that each State shall have the exclusive control of its own internal affairs.

3. *Resolved* That it is the opinion of this Convention, that the great and all absorbing issue, now soon to be presented to the people of the State, is negro suffrage and negro equality, if not supremacy, and whether hereafter in North Carolina and the South, the white man is to be placed politically, and as a consequence, socially, upon a footing of equality with the negro, and in many localities, subject to his government as a superior. That we are utterly opposed to such change in our government and in our social relations, and that we do hereby earnestly recommend to the people of the State to manfully meet the issue now attempted to be forced upon them, and to use every proper means within their power to avert the impending mischief.

4. *Resolved*, That while we are unalterably opposed to political and social equality with the black race, we yet have no unjust prejudices against that race; that we are determined, by just laws, to protect them fully in all their civil rights, and to confer upon them all privileges which can be done consistently with the safety and welfare of both races.

5. *Resolved*, That the distressed and impoverished condition of our people earnestly demands the speediest and wisest measures of relief that the Legislature can devise.

6. *Resolved*, That this Convention recognizes, with feelings of gratitude, the heroic and patriotic efforts of the President of the United States, to restore the Union and harmony and good will among the American people.

7. *Resolved*, That this Convention regards the Supreme Court of the United States as the legitimate expounder, in the last resort, of the Constitution—and believe that its rights and powers, in that respect, should be preserved intact, as established by law in the earlier and better days of the Republic, and that any serious impairment thereof, by legislation or otherwise, will be destructive to the best interests of the country, and dangerous to the liberties of the people.

8. *Resolved*, That despairing of any restoration of the Southern States under the cabinet of that organization which now controls the proceedings of Congress, waiving all former party feeling and prejudice, this Convention does most unhesitatingly recommend and invite the hearty co-operation of all the good people of North Carolina with the Democrats and Conservative men of the North and West, who are now nobly struggling for the maintenance of the Constitution of the United States and the restoration of the Southern States to their rights in the Union on the solid foundation of harmony and peace.

9. *Resolved*, That this Convention elect four delegates and four alternates, for the State at large, to represent the Conservative people of North Carolina in the next Democratic National Convention, and that it recommend to the Conservative people of the several Congressional Districts, to appoint delegates at an early day to represent them in said Convention.

10. *Resolved*, That when an election shall be ordered for the ratification of a new State Constitution, the Executive Committee for the State, which has been appointed by this Convention, be instructed, if the time shall be sufficient, to call a Convention of the Conservative people of the State, to put in nomination candidates for the various State offices whose election shall then be ordered; and if there shall not be sufficient time to call said Convention, to put in nomination sound Conservative men for said offices.

Canvassers for the State at Large.

The following gentlemen have been appointed, by the State Conservative Executive Committee, Canvassers for the State at large. It is to be hoped that they will at once make appointments to address the people. The original paper containing the list of canvassers for the state having been misplaced, the following is believed to be a correct list:

Hon William A Graham.
" James M Leach.
Gen M W Ransom.
Hon J R McLean.
" Jesse G Shepherd.
Maj Marcus Erwin.
Hon F B Satterthwaite.
" Hon Asa Biggs.
" J. W. Osborne.
" R Y McAden.
" George Davis.
" Jesse R Griffin.
" S J Person.
" W N H Smith.
" W T Dortch.
Col Robert Strange.
Hon Nathaniel Boyden.
" John Kerr.
" George Howard.
Col R H Cowan.
" W P Byrson.
Giles Leitch, Esq.
Col S McD Tate.
Arch McLean, Esq.
Col D D Ferebee.
Ralph Gorrell, Esq.
Col W P Martin.
Col Jas T Morehead.
C B Sanders, Esq.
W F McKesson, Esq.
J J Yeates, Esq.
Col S B Spruill.
Hon Thomas S Ashe,
Col Waller L Steele.
Hon. B. S. Gaither,
" Josiah Turner,
" D. G. Fowle,
John H. Haughton, Esq.,
Col. Wm. A. Jenkins,
Wm. Eaton, Jr., Esq.,
R. F. Armfield, Esq.,
Edward Conigland, Esq.,
A. A. McKoy, Esq.,
P. H. Winston, Esq.,
W. McL. McKay, Esq.,
Col. S. H. Walkup,
Col. Wm. Johnston.
Hon C C Clark.
David F Caldwell, Esq.
Col Thos C. Fuller.
Dr. Jas T Leach.
M. Q. Waddell, Esq.
T. Brown Venable, Esq.
Dr. R. K. Speed.
W. M. Robbins, Esq.

COUNTY CANVASSERS.

Alamance County.—Dr. John A. Moore, James A. Graham, James E. Boyd, George Patterson, Sr., T. M. Holt.

Anson.—Thomas S. Ashe, Arch'd. Niven, C. R. Liles, W. G. Smith, W. P. Kendall.

Beaufort.—Thomas Sparrow, Joseph B. Stickney, Churchill Gorham, F. B. Satterthwaite, Edward S. Marsh.

Bertie.—Thos. G. Walton, S. C. W. Tate, Dr. David Berry, Andrew Shuford, Jno. F. Merrill, Jno G. Bynum, Geo P. Erwin.

Brunswick.—Capt. D. E. Allen, Samuel R. Chlonis, Col. S. D. Thurston, Thos. Drew, Asa Ross.

Blades.—Rev. Colin Shaw, George Cromartie, Jno. A. Richardson, Thos. H. Sutton and J. W. Purdie, Duncan Kelly, W. J. Parker, Jno A McDowell, B F Renaldt.

Bertie.—Col. David Outlaw, Col. Samuel B. Spruill, J. L. Mitchell, Esq., Jos. B. Cherry, Esq., and P. H. Winston, Jr., Turner Wilson, J. J. Rhodes, Thos. J. Pugh.

Cabarrus.—William S. Harris, John M. Long, Dr. L. S. Bingham, Dr. F. M. Henderson, Frank Rogers, Samuel Pharr, P. B. Means.

Caldwell.—Maj. W. H. Malone, Gen. S. F. Patterson, Edward W. Jones, Rev. Isaac Oxford, R. H. Moody.

Chatham.—M. Q. Waddell, John Manning, Jr., H. A. London, Jr., B. J. Howze, James F. Rives, Capt. N. A. Ramsay, Gaston Albright, W. F. Taylor, Thos. Farrow.

Carteret.—Dr. L. W. Martin, L. S. Oglesby, John M. Perry, Samuel Lefflers, Ben. H. Bell.

Catawba.—Dr. Ellis, Dr. Turner Abernathy, Jonas Cline, G. James, Capt. Helton, A J Whitner, J. H. Bruns, Samuel Tucker, Wesley Bandy, Daniel Deal, Capt. M. O. Sherrill, George Yoder.

Caswell.—Bedford Brown, John Kerr, Thomas Donoho, S. P. Hill, G. W. Thompson.

Columbus.—John W. Ellis, W. J. Stanley, Fourney George, V. V. Richardson, J. M. McGougan.

Cumberland.—Hon J G Shepherd, David McNeill, Esq., J H Myrover, Esq., Hon Thos C Fuller, Capt Benjamin Robinson, Col W McK McKay, Joseph A McArthur, Esq., Wm J Kelly, Esq., Hector McNeill, (late Sheriff,) John Averitt, Jr., Capt Wm B. Ray.

Cleveland.—Lee M McAfee, J W Gidney, M D Lee, H Cabaniss, A H Homesly.

Craven.—Henry R. Bryan, Alexander C. Latham, Wm. C. Mead, John Hughes, Dr. P. E. Hines, H. T. Guion, Alex. Justice, Jno. R. Haughton, J. N. Washington.

Currituck.—Dr. W. H. Lowell, Burwell M. Baxter, James M. Woodhouse, William Shaw, T. C. Humphreys.

Camden.—Col. D. D. Perebee, Dr. Hallett, C. G. Luke, W. B. Perebee and Willis Sanderlin.

Chowan.—D R Dillard, Seml P Long, Jeptha Ward, Dr B H Winborne, S T Bond, A M Moore, John Roberts, S H Hackett.

Clay.—Col Henry Platt, Maj P C Hughes, Capt W B Tidwell, G G Bristol, John M Galloway.

Cherokee.—Col H H Davidson, Capt J W Cooper, Capt G N Phillips, Capt J M Slaughter, J B Fain, S P Sherrell.

Davidson.—C. F. Lowe, Henry Walser, Sr., P. C. Robbins, J. H. Welborn, M. H. Pinnix, S. S. Jones.

Davie.—J M Clement, R F Johnston, Dr De Witt Clement, P H Cain, G W Bennett.

Duplin.—Prof. N. B. Webster, Col. Wm A. Allen, Capt. A. J. Brown, Wm. R. Ward, J. D. Stanford, J. E. Hussey.

Edgecombe.—T W Battle, Fred Phillips, Wm Norfleet, Dossey Battle, B H Bunn, John L. Bridgers, L D Pender, John A Vines, Gen W G Lewis, R E Macnair, Jas P Jenkins and Jas R Thigpen.

Franklin.—W K Davis, Jno E Thomas, Dr B T Green, Wm S Harris, Chas M Cook.

Gaston.—W. T. Shipp, Edmund Wilkes, Robt. Holland, Col. Wm. Stowe, Eph. Black.

Granville.—Col. J. S. Amis, R. A. Jenkins, N. E. Cannady, W. H. P. Jenkins, T. L. Hargrove.

Guilford.—Peter Adams, Sr., David F. Caldwell, Jos. W. Gilmer, Levi M. Scott, Nereus Mendenhall, Samuel Rankin, Jr.

Gates.—Henry Willey, Mills H Eure, Sr., R Gatlin, jr, Dr H A Morgan, Rev Coslin Jordan, Jno Gatlin, Wm L Reid.

Greene.—Dr J D Spicer, D W Edwards, W A Darden, jr, Theophilus Edwards, J L Jackson.

Halifax.—Edward Conigland, Mason L. Wiggins, Dr. Henry Macon, R. H. Smith, William H. Day, Col D C Clark.

Henderson.—T W Taylor, H T Farmer, Dr T A Allen, J D Hyman, S V Pickens.

Hertford.—J. J. Yeates, Dr. G. C. Moore, Dr. R. H. Shields, Dr. R. H Smith, J. B. Slaughter, R. G. Cowper, Esq., S. D. Wiburne, H. C. Maddrey, and Jno. A. Vann, Esq.

Harnett.—Gen A D McLean, Col A J McNeill, C C Barbee, Esq., C H Coffield, Esq., Geo W Pegram, Esq., R O Brider, Esq., Dr John McCormick, Col J A Spears, Neill S Stewart, Esq.

Hyde.—William S. Cartez, N. Beckwith, Edward L. Mann, Jones Spencer, Tillman Farrow, Benj. Jennett and Homer W. Styron, Dr M Selby, S S Moore.

Haywood.—Maj W M Rhea, P M Davis, B H Penland, Dr H M Rogers, Wm Wilson, B B Edmundson, Dr R V Welch, W L Norwood, Capt W Lenoir, Capt H M Love.

Iredell.—Thos. A. Nicholson, J. H. Hill, R. A. McLaughlin, R. R. Dempster, Colonel John Nait.

Jackson.—Col T D Bryson, Col J R Love, Capt J W Terrill, John H Alley, Joseph Keener, Col W H Thomas.

Jones.—R. R. Jones, C. B. Koonce, E. S. Franks, H. C. Foscue, P. Foy, E. M. Foscue.

Johnston.—J. H. Abell, L. R. Waddell, C. B. Sanders, W. H. Avery, Seth Woodall, Edw. S. Parker.

Lenoir.—Dr. R. W. Blount, J. C. Wooten, A. Munroe, G. F. Whitfield, Wm. J. Pape.

Lincoln.—W. J. Hoke, D. Schenck, W. A. Graham, Daniel A. Haynes, J. A. Caldwell.

Martin.—J Edwin Moore, George H Gregory, D. W. Bagley, A H Coffield, and Jos. D. Biggs.

Macon.—Dr J M Lyle, Capt J G Crawford, Col L Howard, Rev Allen Aminons, Jas H Bryson, Jno R Amminons.

Mecklenburg (in part.)—Hon. Z. B. Vance, Hon. J. W. Osborne, Col. H. C. Jones, Hon. J. H. Wilson, Gen. J. A. Young, Col. Wm. Johnston.

McDowell.—Gen. Abney Burgin, A. M. Erwin, W. W. Fleming, Dr. John Yancey, Dr. McCoy.

Moore.—Gen D Dowd, Dr Jno Shaw, Capt James D McIver, Capt George Wilcox, Doctor H Turner.

New Hanover.—Hon S J Person, Col. H. Cowan, Maj. Robert Strange, Maj. C. W. McClammy, D. B. Baker, Esq. Maj D J Devane, S A Ashe, Esq., Thos D Meares, Jr.

Northampton.—Gen T J Person, R B Peebles, Dr J C Jacobs, N Thomas Mason, W W Peebles, Dr W S Copeland.

Nash.—Hon A H Arrington, Henry G Williams, Alspey J Taylor, Capt G N Lewis, L F Battle, John Thorpe, Esq., Benj H Bunn.

Orange.—Jones Watson, John F. Lyon, W. W. Guess, John W. Graham, R. F. Webb.

Onslow.—John W. Shackleford, E. W. Fonville, Henry H. Sandlin, M. L. F. Rhodel, W. P. Ward.

Pitt.—R C Yellowley, Dr. C J. O'Hagan, G W Johnson, Henry Shepherd, W R Williams, Jesse Stancill, Abram Cox, L G Little.

Person.—S C Barnett, Horace Bumpass, Dr Wm Merritt, Jno W Cunningham, Jas Holeman, Henry T Jordan.

Richmond.—B P Little, W D Townsend, James T Rosser, James P Leak, John Johnson.

Robeson.—John Leach, N A McLean, Giles Leitch, John H McEachen, Thomas Morrisey.

Rowan.—P E Shober, W H Bailey, Kerr Craige, W A Haneck, Isaac M Shaver, T W Keen, Richard Cowan, Jno. K. Graham.

Rutherford.—L P Erwin, J M Whiteside, Joseph Carson, W H Miller, Dr Thomas S Duffy.

Rockingham.—Rawley Galloway, Ro H Ward, Jones W Burton, W D Bethell, P M Winchester, Jno H Dillard, A M Scales, A J Boyd, Jos Holderby.

Sampson.—Col A A McKoy, William S Devane, R C Holmes, Dr H A Bizzell, Dr J T Murphy.

Surry.—H M Waugh, H C Hampton, —— Gilmer, Dr Joseph Hollingsworth, N H Gwyn.

Transylvania.—Dr J M Jones, Willie B Duckworth, Lieut John H Paxton, (late U S A.) H C Gillespie, Dr W Brooks, J J Shipman.

Union.—T L Marsh, C M T McCauley, D A Covington, W W Walkup and J E Moore.

Wayne.—C S Wooten, George V Strong, William G Morisey, E A Wright, Gray C. Garris.

Wilkes.—Dr C L Cooke, Dr James Calloway, E A Welbourne, Dr Tyre York, Phineas Horton.

Wake.—Charles M Busbee, J Q DeCarteret, Jesse A Norris, George Whiting, Jacob Fleming, R W York, Jesse Winborn, G H Alford, Col. Geo. E. Faribault, Geo. H. Snow, Thos. P. Devereux, Jr.

Warren.—Col W J Green, Col W A Jenkins, E J Plummer, P R Davis, B M Collins.

Watauga.—W F Shull, Esq, Rev D C Harman, Col Jonathan Hortop, Col William Horton, Maj H Bingham, Dudley Farthing, Esq, Rev A C Farthing, Rev S Martin and Rev C Moretz.

Yadkin.—William A. Ruley, J Williams, Sr., Joseph Dobson, Aquila Speer, E C Roughton.

NEW YORK ADVERTISEMENTS

GARRETT, YOUNG SCOTT. & CO.
No. 29 Wall and 29 Burling Sts.,
NEW YORK,
SUCCESSORS TO
ARCHIBALD YOUNG, GARRETT & Co.
OF NEW YORK,
AND
SPENCER SCOTT & CO.,
OF NEWARK, N. J.

Extensive Manufacturers and Wholesale Dealers in
MEN'S AND BOYS' CLOTHING.

C. W. GARRETT, A. S SHAFER.
EBEN YOUNG, A. L. SCOTT,
SPENCER SCOTT, P. M. GARRETT.
May 15-1867.

BENJAMIN ROBINSON,
[STATE OF NORTH CAROLINA.]
Attorney and Counsellor at Law,
357 Nassau Street,
NEW YORK.
Associated with ROGER A. PRYOR, Esq., formerly of Virginia, will attend, thoroughly and promptly, to all business committed to his management.
Aug. 24, 1867—35-1y

DANCY, HYMAN & CO.,
General Commission Merchants,
NO. 24 EXCHANGE PLACE,
New York.
Sept. 28—45-1f.

CLOTHING HOUSE.
R. B. ANDREWS & CO.
Invite attention to their
FALL AND WINTER STOCK
OF
Gentlemen's, Youth's and Boys' CLOTHING
AND
FURNISHING GOODS.
20 Fayetteville St., opposite Tucker Hall,
RALEIGH, N. C.
Nov. 13—81-tf

JUST RECEIVED.
FINE BLACK DRESS SUITS,
MADE FROM SUPERIOR FRENCH CLOTHS, Cut, Trimmed and made as well as the best Merchant Tailor's ordered work, at a saving of FROM FIFTEEN to TWENTY DOLLARS a suit,—worth saving in these times.
FINE CLOTH SACKS,
FINE BEAVER SACKS,
Silk-Mixed Business Suits,
rotten up in our best style, at prices to suit the times
A fine variety of FINE DRESS SHIRTS always on hand, at
R. B. ANDREWS & CO'S,
Gents' Furnishing Store,
Oct. 15—66-tf Opposite Tucker Hall

HATS! HATS! HATS!
All the latest styles can be found at
R. B. ANDREWS & CO'S
Gent's Outfitting Rooms,
Nov. 15—84-tf Opposite Tucker Hall.

JUST RECEIVED,
SOLE LEATHER TRUNKS,
SOLE LEATHER VALISES,
MOROCCO AND LEATHER TRAVELING BAGS, in great variety,
At R. B. ANDREWS & Co's
Gent's Furnishing Rooms
Nov. 15—84-tf Opposite Tucker Hall.

MISCELLANEOUS.

L. Brinson, J. A. Jones
Ag't N. C. Business Directory.
BRANSON & JONES,
SUCCESSORS TO
Branson, Farrar & Co.,
CONTINUE THE BOOK BUSINESS AT THE same stand, near Tucker Hall, and still keep on hand a supply of
BOOKS AND STATIONERY,
at reduced prices.
Consignments of second hand Law and Miscellaneous Books solicited.
Particular attention paid to orders.
BRANSON & JONES,
Jan 29-143-tf Raleigh, N. C.

FRESH GARDEN SEED.
WE ARE NOW IN RECEIPT OF OUR SUPply of GARDEN SEED for 1868, grown in 1867, all of which we warrant of the best kinds.
WILLIAMS & LAMBETH,
Booksellers, Raleigh, N. C.
Feb. 17-142-tf

1868. 1868.
SPRING TRADE.
TIN WARE AT WHOLESALE.
A LARGE LOT OF TIN WARE ON HAND and constantly making, which will be sold at NEW YORK PRICES!
Material good and workmanship unsurpassed.
The undersigned is conducting a NORTH CAROLINA ENTERPRISE, and asks the co-operation of Southern Merchants. He is, by availing himself of the best and most improved machinery, prepared to fill all orders for TIN WARE, and can make the supply equal to the demand.
Send me your orders. Satisfaction guaranteed.
I will take any kind of good produce in exchange for Tin Ware and particularly want, at best prices, Rags, Beeswax, Old Copper and Brass and will pay cash for same, when preferred.
Send for a Price List and compare with your Northern Bills—I WILL TRADE FAIR.
I will keep constantly on hand a good assortment of Cooking Stoves, Buck's Patent and others of best make, and will sell right.
E. H. POGUE,
Feb 3-150-tf Hillsboro N. C.

FRESH GARDEN SEED,
THE GROWTH OF 1867!
Warranted Fresh and Genuine.
JUST RECEIVED A LARGE SUPPLY OF Fresh Garden Seed of all kinds, the growth of 1867, from the SEED NURSERY OF DAVID LANDRETH & SON, Bloomdale, near Philadelphia. These seed are warranted *fresh* and *genuine*,—are neatly put in papers, and will be sold at 10 cents each paper or 9 papers for 25 cts.
Apply at N. C. Bookstore,
J. H. ENNISS,
Feb 4-151 Bookseller.

FOR 1868!
A NEAT ALMANAC, CONTAINING A FARM and Kitchen Garden Calendar for each month in the year, and other valuable information for gardening will be given to each purchaser.
J. H. ENNISS,
Feb 4-152-tf Bookseller.

APPLES.
A fine lot of N. C. Apples.
Mar. 6—tf W. H. JONES & CO.

FOR SALE.
Very large N. C. Mountain Irish Potatoes.
W. H. JONES & CO.,
Mar 9—tf Ass't'rs & Com. Merchants.

1868. 1868.

NEW ARRANGEMENT
FOR THE
SENTINEL.

Published in the City of Raleigh, N. C.,
Daily, Semi Weekly and Weekly.

William E. Pell, } Editors.
Seaton Gales, }

In view of the scarcity of money, and the severity of the times, the Proprietor of the SENTINEL has determined to reduce the terms of the paper, to commence after the 31st DECEMBER, next, and to make such improvements in its general character as will commend it to the patronage of an enlightened public.

In POLITICS it will be thoroughly Conservative, advocating, at all times:

A strict observance of the Constitution of the United States, and the indissoluble Union of equal States;
Obedience to law and (never) enforcement of order;
The supremacy of the civil over the military, in time of peace;
The equality of the three co-ordinate branches of the government;
The sovereignty of the States over their own internal affairs, in strict conformity to the Constitution;
The maintenance of freedom and justice to all, without distinction of color, for the supremacy of the white race as the governing class;
Opposition to Secession in all its phases.

As a NEWS journal, it shall be equal to any.
The principal markets will be regularly published.
Its LITERARY character shall be maintained and improved, by contributions from our best writers.
Finally, the Sentinel will work to be the moral promoter of the educational, moral and economical interests of the people of North Carolina.

Terms:

Daily Sentinel, for one year	$ 6
" " six months	3
" " three months	1 50
Semi-Weekly Sentinel, for one year	4
" " six months	2
" " three months	1 00
Weekly " for one year	2 00
" " six months	1 00

All subscriptions strictly cash in advance.

As an advertising medium, the SENTINEL is equal to any in the State. Terms reasonable.

☞ We ask every Conservative in the State to become our Agent to extend the circulation of the SENTINEL. The events of 1868 will be exciting and important. The WEEKLY SENTINEL should be in the hands of the great body of the people—The terms are now so low that every one will be able to pay for it.

W. E. PELL,
Raleigh, Jan. 1st, 1868. Proprietor

BALTIMORE ADVERTISEMENTS

POOLE & HUNT,
Baltimore,
MANUFACTURERS OF
PORTABLE AND STATIONARY
Steam Engines and Boilers,
STEAM FIRE ENGINES,
LEFFEL'S PATENT AMERICAN DOUBLE
TURBINE WATER-WHEEL, SAW MILLS, MINING MACHINERY, PORTABLE GRIST MILLS,
ROBERTS' BURR REGULATOR.
Flouring Mill Machinery, Shafting, Pulleys and Hangers.
mar 29-198

COLLINS & HEATH,
22 LIGHT STREET, BALTIMORE, Md.
"OLD MARYLAND WORKS."

Plumbing,	Mount Vernon Cook Stove,
Sheet Lead,	Patapsco Cook,
Lead Pipe,	Roger Williams's, Universe Cook,
Iron Pipe,	Beebe Range,
Terra Cotta Pipe,	European Range,
Brass Cocks,	Magee Range,
Plated Cocks,	Spence Range,
Iron, Lead and Zinc Bath Tubs,	Emerald Range,
Tin Bath Tubs with Heaters,	Hayward, Bartlett & Co's Portable Furnaces,
Water Closets,	Magee Furnaces, Portable and Brick,
Iron and China Basins,	Parlor, Church and Stoves in great variety.
Hydrants,	All the different styles of Grates,
Pumps,	Rise Up and Low Down Portable Grates, &c.,
Rams, Fountains,	
Water Wheels,	
Garden Vases,	
Water-Coolers,	
&c.	

Which will be sold as low as can be had in the city.
April 8-205-1y

CORN AND BACON.
200 bushels White Corn.
1,500 lbs. Shoulders and Sides Bacon.
Mar 3—tf A. ANDREWS.

PETERSBURG ADVERTISEMENTS

THOMAS SMITH,
NO. 25 SYCAMORE STREET,
PETERSBURG, Va.
THE LARGEST STOCK OF
DRY GOODS
IN THE STATE OF VIRGINIA.

IN PRESENTING MY KIND PATRONS WITH a memorandum of stock for Fall Trade, I would take occasion to thank them for their liberal patronage, soliciting at the same time its continuance, assuring them that no effort will be spared to make it to their interest as well as mine to make their purchases of me. The following memorandum, though incomplete, will give a sufficient idea of the general stock:

Ladies' Dress Goods.
Black and colored Silks, in great variety, Irish Poplins, Bengalines and Mourning Poplins, Persian Merinos, Paisley Dress Goods, Empress Cloths, Victoria Regal de Laines, Velveteens, Delaines, Merinoes, single and double width, in all the new shades, Barregettes, &c., Striped and Plaid Poplins.

Embroideries and Laces.
Hamburg Edgings, Hamburg Insertings, Hamburg Flouncings, Hamburg Sets, Swiss Edgings, Swiss Insertings, Nainsook Edgings, Nainsook Insertings, Flouncings, Nainsook Edgings, Nainsook Insertings, Frills and Cuffs, Lace Collars, Setzer and Cambric Collars and Cuffs, Linen Collars and Cuffs, Crape Collars and Cuffs, Swiss Collars and Cuffs, Real Point Lace Collars and Cuffs, Real Point Lace Setts, Real Valencia Collars and Cuffs, Imitation Collars and Cuffs, Glazed Collars and Cuffs, Mull Vel. Lace, Real Thread Lace, Real Cluny Laces, Real Guipure and Honiton Lace, Real Brussels Lace, Real Bedding Lace, Point Lace Handkerchiefs, Valencia Lace Handkerchiefs, Imitation Lace Handkerchiefs.

Sundries.
Cloaks, Shawls, in long and square, for Misses and Ladies, Hoop Skirts, Balmorals, Braids and Ribbons, Velvet Ribbons in large assortment, and Fancy Buttons, Taffeta Ribbons, Satin or Velvet Ribbon, for Trimming, Belt Ribbons, Worsted and Alpaca Braids, Mohair Braids, Cluthers and many other things, Corset Steels, Tarnet Steels, Star Braids, Eagle Braiding, Flattened Fancy Braid Nets, &c., Tassels and Spade Buttons, Full Line of Black and Colored Velvet Ribbons.

Mourning Department.
Gro. Grain and Royal Silks, French Merinoes, Bombazines, Tamise, Cashmeres, Crapes, Crape Veils, Crape Shawls, Crape Collars, Crape Cuffs, Bombazines, Alpacas and Bobbins, all of the very best, London's celebrated manufactures.

White Goods.
Plain, Plaid and striped Cambrics, Plain, Plaid and Striped Jaconet Plain, Plaid and Striped Swiss, Plain, Plaid and striped Nainsook, Plain, Plaid and striped Victoria Lawn, Soft finish Jaconets, Soft finish Cambrics, Soft finish Long Cloths, Fruit of the Loom Cambrics, Fruit of the Loom Jaconets, Fruit of the Loom Nainsook, Victoria Lawns, Soft finish Jaconets, Soft finish Cambrics, Soft finish Long Cloths